

TPS659037 Power Management Unit (PMU) for Processor

1 Device Overview

1.1 Features

- Seven Step-Down Switched-Mode Power Supply (SMPS) Regulators:
 - One 0.7 to 1.65 V at 6 A (10-mV Steps)
 - Dual-Phase Configuration With Digital Voltage Scaling (DVS) Control
 - One 0.7 to 1.65 V at 4 A (10-mV Steps)
 - Dual-Phase Configuration With DVS Control
 - One 0.7 to 3.3 V at 3 A (10 or 20-mV Steps)
 - Single-Phase Configuration
 - This Regulator can be Combined With the 6 A Resulting in a 9-A Triple-Phase Regulator (DVS Controlled)
 - Two 0.7 to 3.3 V at 2 A (10 or 20-mV Steps)
 - Single-Phase Configuration
 - One Regulator With DVS Control That can also be Configured as a 3-A Regulator
 - Two 0.7 to 3.3 V at 1 A (10 or 20-mV Steps)
 - Single-Phase Configuration
 - One Regulator With DVS Control
 - Output Current Measurement in All Except 1-A SMPS Regulators
 - Differential Remote Sensing (Output and Ground) in Dual-Phase and Triple-Phase Regulators
 - Hardware and Software-Controlled Eco-mode™ up to 5 mA with 15- μ A Quiescent Current
 - Short-Circuit Protection
 - Powergood Indication (Voltage and Overcurrent Indication)
 - Internal Soft-Start for In-Rush Current Limitation
 - Ability to synchronize SMPS to External Clock or Internal Fallback Clock With Phase Synchronization
- Seven General-Purpose Low Dropout Regulators (LDOs) with 50-mV Steps:
 - Two 0.9 to 3.3-V LDOs at 300 mA With Preregulated Supply
 - Two 0.9 to 3.3-V LDOs at 200 mA With Preregulated Supply
 - One 0.9 to 3.3-V LDOs at 50 mA With Preregulated Supply
 - One 100-mA USB LDO
 - One 0.9 to 3.3-V, Low-Noise LDO up to 100 mA (Low-Noise Performance up to 50 mA)
 - Two Additional LDOs for PMU Internal Use
 - Short-Circuit Protection
- Clock Management 16-MHz Crystal Oscillator and 32-kHz RC Oscillator
 - One Buffered 32-kHz Output
- Real-Time Clock (RTC) With Alarm Wake-Up Mechanism
- 12-bit Sigma-Delta General-Purpose Analog-to-Digital-Converter (GPADC) With Three External Input Channels and Six Internal Channels for Self Monitoring
- Thermal Monitoring
 - High Temperature Warning
 - Thermal Shutdown
- Control
 - Configurable Power-Up and Power-Down Sequences (One-Time Programmable [OTP])
 - Configurable Sequences Between the SLEEP and ACTIVE States (OTP Programmable)
 - One Dedicated Digital Output Signal (REGEN) that can be Included in the Start-Up Sequence
 - Three Digital Output Signals MUXed With GPIO that can be Included in the Start-Up Sequence
 - Selectable Control Interface
 - One Serial Peripheral Interface (SPI) for Resource Configurations and DVS Control
 - Two I²C Interfaces. One Dedicated for DVS Control, and a General Purpose I²C Interface for Resource Configuration and DVS Control
- Undervoltage Lockout
- System Voltage Range from 3.135 to 5.25 V
- Package Options
 - 12-mm x 12-mm 169-pin nFBGA with 0,8-mm Pin Pitch

1.2 Applications

- Factory Automation
- Programmable Logic Controllers
- System-on-Module
- Human-Machine Interface



1.3 Description

The TPS659037 device is an integrated power-management IC (PMIC). The device provides seven configurable step-down converters with up to 6 A of output current for memory, processor core, input-output (I/O), or preregulation of LDOs. One of these configurable step-down converters can be combined with another 3-A regulator to allow up to 9 A of output current. All of the step-down converters can synchronize to an external clock source between 1.7 MHz and 2.7 MHz, or an internal fallback clock at 2.2 MHz.

The TPS659037 device contains seven LDO regulators for external use. These LDO regulators can be supplied from either a system supply or a preregulated supply. The power-up and power-down controller is configurable and supports any power-up and power-down sequences (OTP based). The TPS659037 device includes a 32-kHz RC oscillator to sequence all resources during power up and power down. In cases where a fast start up is needed, a 16-MHz crystal oscillator is also included to quickly generate a stable 32-kHz for the system. All LDOs and SMPS converters can be controlled by the SPI or I²C interface, or by power request signals. In addition, voltage scaling registers allow transitioning the SMPS to different voltages by SPI, I²C, or roof and floor control.

One dedicated pin in each package can be configured as part of the power-up sequence to control external resources. General-purpose input-output (GPIO) functionality is available and two GPIOs can be configured as part of the power-up sequence to control external resources. Power request signals enable power mode control for power optimization. The device includes a general-purpose sigma-delta analog-to-digital converter (GPADC) with three external input channels.

The TPS659037 device is available in a 13-pin × 13-pin nFBGA package with a 0,8-mm pitch.

Device Information⁽¹⁾

| PART NUMBER | PACKAGE | BODY SIZE (NOM) |
|-------------|-----------|---------------------|
| TPS659037 | ZWS (169) | 12.00 mm × 12.00 mm |

(1) For all available packages, see the orderable addendum at the end of the datasheet.

1.4 Simplified Block Diagram

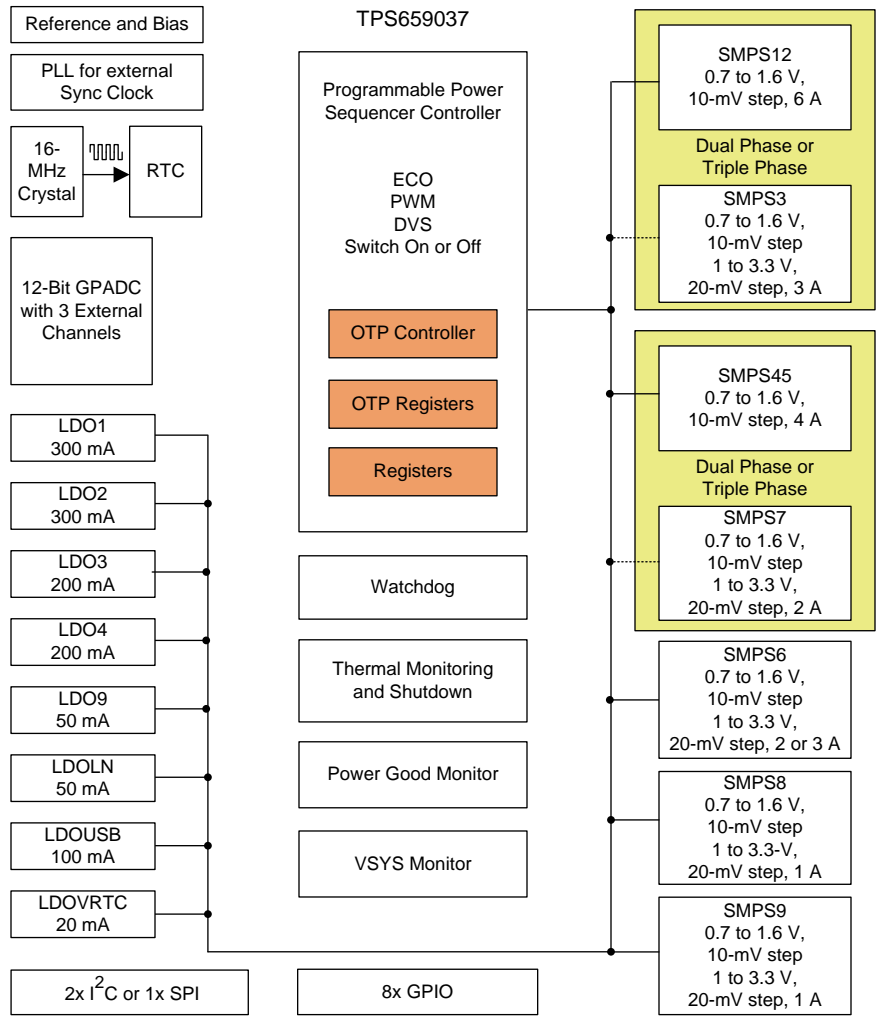

Copyright © 2016, Texas Instruments Incorporated

Table of Contents

| | | | |
|---|---------------------------|--|---------------------------|
| 1 Device Overview | 1 | 4.17 Digital Output Signal Characteristics | 25 |
| 1.1 Features | 1 | 4.18 I/O Pullup and Pulldown Characteristics | 26 |
| 1.2 Applications | 1 | 4.19 I ² C Interface Timing Requirements | 26 |
| 1.3 Description | 2 | 4.20 SPI Timing Requirements | 27 |
| 1.4 Simplified Block Diagram | 3 | 4.21 Typical Characteristics | 29 |
| 2 Revision History | 4 | 5 Detailed Description | 31 |
| 3 Pin Configuration and Functions | 6 | 5.1 Overview | 31 |
| 4 Specifications | 13 | 5.2 Functional Block Diagram | 32 |
| 4.1 Absolute Maximum Ratings | 13 | 5.3 Feature Description | 33 |
| 4.2 ESD Ratings | 13 | 5.4 Device Functional Modes | 60 |
| 4.3 Recommended Operating Conditions | 14 | 6 Application and Implementation | 75 |
| 4.4 Thermal Information | 14 | 6.1 Application Information | 75 |
| 4.5 Latch Up Ratings | 14 | 6.2 Typical Application | 75 |
| 4.6 LDO Characteristics | 15 | 7 Power Supply Recommendations | 84 |
| 4.7 Dual-Phase (SMPS12 and SMPS45) and Triple-Phase (SMPS123 and SMPS457) Regulator Characteristics | 17 | 8 Layout | 84 |
| 4.8 Stand-Alone Regulator (SMPS3, SMPS6, SMPS7, SMPS8, and SMPS9) Characteristics | 18 | 8.1 Layout Guidelines | 84 |
| 4.9 Reference Generator (Bandgap) Characteristics | 20 | 8.2 Layout Example | 87 |
| 4.10 16-MHz Crystal Oscillator, 32-kHz RC Oscillator, Output Buffer Characteristics | 20 | 9 Device and Documentation Support | 90 |
| 4.11 DC-DC Clock Sync Characteristics | 21 | 9.1 Device Support | 90 |
| 4.12 12-Bit Sigma-Delta ADC Characteristics | 21 | 9.2 Documentation Support | 90 |
| 4.13 Thermal Monitoring and Shutdown Characteristics | 22 | 9.3 Receiving Notification of Documentation Updates | 90 |
| 4.14 System Control Threshold Characteristics | 23 | 9.4 Community Resources | 90 |
| 4.15 Current Consumption Characteristics | 23 | 9.5 Trademarks | 90 |
| 4.16 Digital Input Signal Characteristics | 24 | 9.6 Electrostatic Discharge Caution | 90 |
| | | 9.7 Glossary | 90 |
| | | 10 Mechanical, Packaging, and Orderable Information | 91 |

2 Revision History

NOTE: Page numbers for previous revisions may differ from page numbers in the current version.

| Changes from Revision D (April 2016) to Revision E | Page |
|--|--------------------|
| • Deleted CLK32KGO from the <i>Startup Timing Diagram</i> | 66 |
| • Added OTP note to the <i>Application Schematic</i> | 76 |
| • Changed the VIO_GND connection to C6 in the <i>Typical Application Schematic</i> | 77 |
| • Updated part numbers and settings for released devices in the <i>Design Parameters</i> table | 78 |
| • Added the <i>Receiving Notification of Documentation Updates</i> section | 90 |

| Changes from Revision C (November 2015) to Revision D | Page |
|--|--------------------|
| • Changed the LDOVRTC_OUT pin description in the <i>Pin Functions</i> table | 7 |
| • Changed the typical value for the channel 11 SMPS output current measurement gain factor parameter in the <i>12-Bit Sigma-Delta ADC Characteristics</i> table | 22 |
| • Changed the typical value for the channel 11 SMPS output current measurement current offset parameter in the <i>12-Bit Sigma-Delta ADC Characteristics</i> table | 22 |
| • Added maximum current of LDOVRTC in BACKUP and OFF states | 41 |
| • Added a note to the <i>LDOVRTC</i> section | 41 |
| • Added additional description of POR in <i>System Voltage Monitoring</i> section | 72 |
| • Updated part numbers and settings for released devices in the <i>Design Parameters</i> table | 78 |

Changes from Revision B (November 2015) to Revision C **Page**

- Added statement to the *Current Monitoring and Short Circuit Detection* section that the SMPS_SHORT_REGISTER bit will keep a resource off until it is cleared [37](#)
-

Changes from Revision A (September 2015) to Revision B **Page**

- Changed device status from *Advanced Information* to *Production Data* [2](#)
-

3 Pin Configuration and Functions

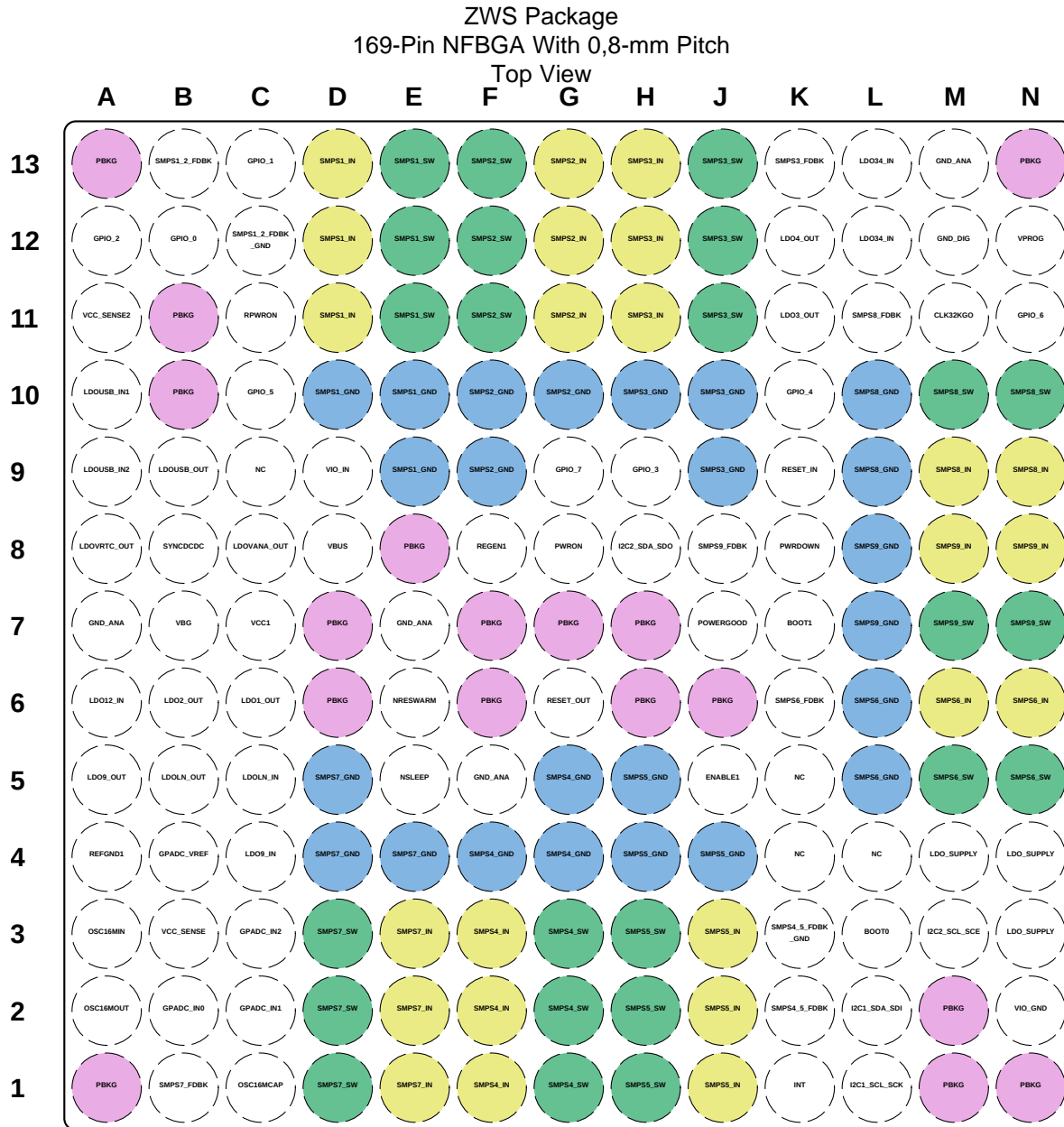

Pin Functions

| PIN | | I/O | PU OR PD ⁽¹⁾ | CONNECTION ⁽²⁾ | DESCRIPTION |
|-----|--------------|-----|-------------------------|-----------------------------------|--|
| NO. | NAME | | | | |
| A1 | PBKG | — | — | Ground | Substrate ground |
| A2 | OSC16MOUT | O | — | Floating | 16-MHz crystal oscillator output or floating in case of digital clock |
| A3 | OSC16MIN | I | — | Floating or ground in bypass mode | 16-MHz crystal oscillator input or digital clock input |
| A4 | REFGND1 | — | — | Ground | System reference ground |
| A5 | LDO9_OUT | O | — | Floating | LDO9 output voltage |
| A6 | LDO12_IN | I | — | System supply | Power input voltage for LDO1 and LDO2 regulators |
| A7 | GND_ANA | — | — | Ground | Analog power ground |
| A8 | LDOVRTC_OUT | O | — | — | Internal LDOVRTC output voltage. To support rapid power off and on, connect a pulldown resistor on the LDOVRTC_OUT pin. See Section 5.4.11 for more details. |
| A9 | LDOUSB_IN2 | I | — | System supply | Power input voltage 2 for LDOUSB regulator |
| A10 | LDOUSB_IN1 | I | — | System supply | Power input voltage 1 for LDOUSB regulator |
| A11 | VCC_SENSE2 | I | — | System supply | System-supply sense line |
| A12 | GPIO_2 | I/O | PPU | Floating | Primary function: General-purpose input ⁽³⁾ or output |
| | | | PPD | | |
| | | O | — | | Secondary function: REGEN2 — External regulator enable output 2 |
| A13 | PBKG | — | — | Ground | Substrate ground |
| B1 | SMPS7_FDBK | I | — | Floating | Output voltage-sense (feedback) input for step-down converter, SMPS7 |
| B2 | GPADC_IN0 | I | — | Ground | Sigma-delta GPADC input 0 |
| B3 | VCC_SENSE | I | — | System supply | System-supply sense line |
| B4 | GPADC_VREF | O | — | Floating | Sigma-delta GPADC output reference voltage |
| B5 | LDOLN_OUT | O | — | Floating | Output voltage for the low-noise dropout regulator, LDOLN |
| B6 | LDO2_OUT | O | — | Floating | LDO2 output voltage |
| B7 | VBG | O | — | — | Bandgap reference voltage |
| B8 | SYNCD CDC | I | — | Ground | Sync pin to sync DC-DCs with external clock |
| B9 | LDOUSB_OUT | O | — | Floating | LDOUSB output voltage |
| B10 | PBKG | — | — | Ground | Substrate ground |
| B11 | | | | | |
| B12 | GPIO_0 | I/O | PPD | Ground or VSYS (VCC1) | General-purpose input ⁽³⁾ or output |
| B13 | SMPS1_2_FDBK | I | — | Ground | Output voltage-sense (feedback) input for step-down converters, SMPS1 and SMPS2 |
| C1 | OSC16MCAP | O | — | Floating | Filtering capacitor for the 16-MHz crystal oscillator |
| C2 | GPADC_IN1 | I | — | Ground | Sigma-delta GPADC input 1 |
| C3 | GPADC_IN2 | I | — | Ground | Sigma-delta GPADC input 2 |
| C4 | LDO9_IN | I | — | System supply | Power input voltage for LDO9 regulator |
| C5 | LDOLN_IN | I | — | System supply | Power input voltage for the low-noise dropout regulator, LDOLN |
| C6 | LDO1_OUT | O | — | Floating | LDO1 output voltage |
| C7 | VCC1 | I | — | System supply | Analog input voltage supply |
| C8 | LDOVANA_OUT | O | — | — | Internal LDOVANA output voltage |
| C9 | NC | — | — | — | Not connected |

(1) The PU/PD column shows the pullup and pulldown resistors on the digital input lines. The pullup and pulldown resistors are defined as follows:

PU pullup

PD pulldown

PPU software-programmable pullup

PPD software-programmable pulldown

(2) This is the connection if the pin is not in use or is not available

(3) Default option

Pin Functions (continued)

| PIN | | I/O | PU OR PD ⁽¹⁾ | CONNECTION ⁽²⁾ | DESCRIPTION |
|-----|------------------|-----|---------------------------|---------------------------|---|
| NO. | NAME | | | | |
| C10 | GPIO_5 | I/O | PPU PPD ⁽³⁾ | Ground | Primary function: General-purpose input ⁽³⁾ or output |
| | | O | — | Floating | Secondary function: CLK32KGO1V8 — 32-kHz digital-gated output clock available when VRTC is present |
| C11 | RPWRON | I | PU | Floating | External remote switch-on event |
| C12 | SMPS1_2_FDBK_GND | I | — | Ground | Ground-sense (feedback) input for step-down converters, SMPS1 and SMPS2 |
| C13 | GPIO_1 | I/O | PPU | Floating | Primary function: General-purpose input ⁽³⁾ or output |
| | | O | PPD | | Secondary function: VBUSDET - VBUS detection |
| D1 | SMPS7_SW | O | — | Floating | Switch node of step-down converter, SMPS7. Connect the output to an inductor. |
| D2 | | | | | |
| D3 | | | | | |
| D4 | SMPS7_GND | — | — | Ground | Power ground connection for step-down converter, SMPS7 |
| D5 | | | | | |
| D6 | PBKG | — | — | Ground | Substrate ground |
| D7 | | | | | |
| D8 | VBUS | I | — | Ground | VBUS Detection Voltage |
| D9 | VIO_IN | I | — | System supply | Digital supply input for GPIOs and I/O supply voltage |
| D10 | SMPS1_GND | — | — | Ground | Power ground connection for step-down converter, SMPS1 |
| D11 | SMPS1_IN | I | — | System supply | Power input for step-down converter, SMPS1 |
| D12 | | | | | |
| D13 | | | | | |
| E1 | SMPS7_IN | I | — | System supply | Power input for step-down converter, SMPS7 |
| E2 | | | | | |
| E3 | | | | | |
| E4 | SMPS7_GND | — | — | Ground | Power ground connection for step-down converter, SMPS7 |
| E5 | NSLEEP | I | PPU ⁽³⁾ | Floating | NSLEEP request signal |
| | | | PPD | | |
| E6 | NRESWARM | I | PPU ⁽³⁾ | Floating | Warm reset input |
| E7 | GND_ANA | — | — | Ground | Analog power ground |
| E8 | PBKG | — | — | Ground | Substrate ground |
| E9 | SMPS1_GND | — | — | Ground | Power ground connection for step-down converter, SMPS1 |
| E10 | | | | | |
| E11 | | | | | |
| E12 | SMPS1_SW | O | — | Floating | Switch node of step-down converter, SMPS1. Connect the output to an inductor. |
| E13 | | | | | |
| F1 | SMPS4_IN | I | — | System supply | Power input for step-down converter, SMPS4 |
| F2 | | | | | |
| F3 | | | | | |
| F4 | SMPS4_GND | — | — | Ground | Power ground connection for step-down converter, SMPS4 |
| F5 | GND_ANA | — | — | Ground | Analog power ground |
| F6 | PBKG | — | — | Ground | Substrate ground |
| F7 | | | | | |
| F8 | REGEN1 | O | — | Floating | External regulator enable output 1 |
| F9 | SMPS2_GND | — | — | Ground | Power ground connection for step-down converter, SMPS2 |
| F10 | | | | | |
| F11 | SMPS2_SW | O | — | Floating | Switch node of step-down converter, SMPS2. Connect the output to an inductor. |
| F12 | | | | | |
| F13 | | | | | |
| G1 | SMPS4_SW | O | — | Floating | Switch node of step-down converter, SMPS4. Connect the output to an inductor. |
| G2 | | | | | |
| G3 | | | | | |

Pin Functions (continued)

| PIN | | I/O | PU OR PD ⁽¹⁾ | CONNECTION ⁽²⁾ | DESCRIPTION |
|-----|------------------|-----|---------------------------|---------------------------|---|
| NO. | NAME | | | | |
| G4 | SMPS4_GND | — | — | Ground | Power ground connection for step-down converter, SMPS4 |
| G5 | | | | | |
| G6 | RESET_OUT | O | — | Floating | System reset and power on output (Low → Reset, High → Active or Sleep) |
| G7 | PBKG | — | — | Ground | Substrate ground |
| G8 | PWRON | I | PU | Floating | External power-on event (on-button switch-on event) |
| G9 | GPIO_7 | I/O | PPD | Ground or VRTC | Primary function: General-purpose input ⁽³⁾ or output |
| | | I | PPD ⁽³⁾ | | Secondary function: POWERHOLD input |
| G10 | SMPS2_GND | — | — | Ground | Power ground connection for step-down converter, SMPS2 |
| G11 | SMPS2_IN | I | — | System supply | Power input for step-down converter, SMPS2 |
| G12 | | | | | |
| G13 | | | | | |
| H1 | SMPS5_SW | O | — | Floating | Switch node of step-down converter, SMPS5. Connect the output to an inductor. |
| H2 | | | | | |
| H3 | | | | | |
| H4 | SMPS5_GND | — | — | Ground | Power ground connection for step-down converter, SMPS5 |
| H5 | | | | | |
| H6 | PBKG | — | — | Ground | Substrate ground |
| H7 | | | | | |
| H8 | I2C2_SDA_SDO | I/O | — | Floating | DVS I ² C serial bidirectional data (external pullup) and SPI data read signal or I ² C serial bidirectional data (external pullup) |
| H9 | GPIO_3 | I | PPD | Ground | General-purpose input ⁽³⁾ or output |
| H10 | SMPS3_GND | — | — | Ground | Power ground connection for step-down converter, SMPS3 |
| H11 | SMPS3_IN | I | — | System supply | Power input for step-down converter, SMPS3 |
| H12 | | | | | |
| H13 | | | | | |
| J1 | SMPS5_IN | I | — | System supply | Power input for step-down converter, SMPS5 |
| J2 | | | | | |
| J3 | | | | | |
| J4 | SMPS5_GND | — | — | Ground | Power ground connection for step-down converter, SMPS5 |
| J5 | ENABLE1 | I | PPU PPD ⁽³⁾ | Floating | Peripheral power request input 1 |
| J6 | PBKG | — | — | Ground | Substrate ground |
| J7 | POWERGOOD | O | — | Floating | Indication signal for valid regulator output voltages |
| J8 | SMPS9_FDBK | I | — | Ground | Output voltage-sense (feedback) input for step-down converter, SMPS9 |
| J9 | SMPS3_GND | — | — | Ground | Power ground connection for step-down converter, SMPS3 |
| J10 | | | | | |
| J11 | | | | | |
| J12 | SMPS3_SW | O | — | Floating | Switch node of step-down converter, SMPS3. Connect the output to an inductor. |
| J13 | | | | | |
| K1 | INT | O | — | — | Maskable interrupt output request to the host processor |
| K2 | SMPS4_5_FDBK | I | — | Ground | Output voltage-sense (feedback) input for step-down converters, SMPS4 and SMPS5 |
| K3 | SMPS4_5_FDBK_GND | I | — | Ground | Ground-sense (feedback) input for step-down converters, SMPS4 and SMPS5 |
| K4 | NC | — | — | — | Not connected |
| K5 | | | | | |
| K6 | SMPS6_FDBK | I | — | Ground | Output voltage sense (feedback) input for step-down converter, SMPS6 |
| K7 | BOOT1 | I | — | Ground or VRTC | Boot pin 1 for power-up sequence selection |
| K8 | PWRDOWN | I | PPD | Floating | Power-down signal |
| K9 | RESET_IN | I | PPD | Floating | Reset input |

Pin Functions (continued)

| PIN | | I/O | PU OR PD ⁽¹⁾ | CONNECTION ⁽²⁾ | DESCRIPTION |
|-----|--------------|-----|-------------------------|---------------------------|--|
| NO. | NAME | | | | |
| K10 | GPIO_4 | I/O | PPU | Floating | Primary function: General-purpose input ⁽³⁾ or output |
| | | O | PPD ⁽³⁾ | | Secondary function: SYSEN1 — External system enable |
| K11 | LDO3_OUT | O | — | Floating | LDO3 output voltage |
| K12 | LDO4_OUT | O | — | Floating | LDO4 output voltage |
| K13 | SMPS3_FDBK | I | — | Floating | Output voltage-sense (feedback) input for step-down converter, SMPS3 |
| L1 | I2C1_SCL_SCK | I/O | — | Floating | Control I ² C serial clock (external pullup) and SPI clock signal |
| L2 | I2C1_SDA_SDI | I/O | — | Floating | Control I ² C serial bidirectional data (external pullup) and SPI data signal |
| L3 | BOOT0 | I | — | Ground or VRTC | Boot pin 0 for power-up sequence selection |
| L4 | NC | — | — | — | Not connected |
| L5 | SMPS6_GND | — | — | Ground | Power ground connection for step-down converter, SMPS6 |
| L6 | | | | | |
| L7 | SMPS9_GND | — | — | Ground | Power ground connection for step-down converter, SMPS9 |
| L8 | | | | | |
| L9 | SMPS8_GND | — | — | Ground | Power ground connection for step-down converter, SMPS8 |
| L10 | | | | | |
| L11 | SMPS8_FDBK | I | — | Ground | Output voltage-sense (feedback) input for step-down converter, SMPS8 |
| L12 | LDO34_IN | I | — | System supply | Power input voltage for LDO3 and LDO4 regulators |
| L13 | | | | | |
| M1 | PBKG | — | — | Ground | Substrate ground |
| M2 | | | | | |
| M3 | I2C2_SCL_SCE | I/O | — | Floating | DVS I ² C serial clock (external pullup) and SPI enable signal or I ² C serial clock (external pullup) |
| M4 | LDO_SUPPLY | I | — | System supply | Power input voltage for internal LDO |
| M5 | SMPS6_SW | O | — | Floating | Switch node of step-down converter, SMPS6. Connect the output to an inductor. |
| M6 | SMPS6_IN | I | — | System supply | Power input for step-down converter, SMPS6 |
| M7 | SMPS9_SW | O | — | Floating | Switch node of step-down converter, SMPS9. Connect the output to an inductor. |
| M8 | SMPS9_IN | I | — | System supply | Power input for step-down converter, SMPS9 |
| M9 | SMPS8_IN | I | — | System supply | Power input for step-down converter, SMPS8 |
| M10 | SMPS8_SW | O | — | Floating | Switch node of step-down converter, SMPS8. Connect the output to an inductor. |
| M11 | CLK32KGO | O | — | Floating | 32-kHz digital-gated output clock available when VIO_IN input supply is present |
| M12 | GND_DIG | — | — | Ground | Digital power ground |
| M13 | GND_ANA | — | — | Ground | Analog power ground |
| N1 | PBKG | — | — | Ground | Substrate ground |
| N2 | VIO_GND | — | — | Ground | Digital ground connection |
| N3 | LDO_SUPPLY | I | — | System supply | Power input voltage for internal LDO |
| N4 | LDO_SUPPLY | I | — | System supply | Power input voltage for internal LDO |
| N5 | SMPS6_SW | O | — | Floating | Switch node of step-down converter, SMPS6. Connect the output to an inductor. |
| N6 | SMPS6_IN | I | — | System supply | Power input for step-down converter, SMPS6 |
| N7 | SMPS9_SW | O | — | Floating | Switch node of step-down converter, SMPS9. Connect the output to an inductor. |
| N8 | SMPS9_IN | I | — | System supply | Power input for step-down converter, SMPS9 |
| N9 | SMPS8_IN | I | — | System supply | Power input for step-down converter, SMPS8 |
| N10 | SMPS8_SW | O | — | Floating | Switch node of step-down converter, SMPS8. Connect the output to an inductor. |
| N11 | GPIO_6 | I/O | PPU | Ground | Primary function: General-purpose input ⁽³⁾ or output |
| | | O | PPD ⁽³⁾ | | Secondary function: SYSEN2 — External system enable |
| N12 | VPROG | I | — | Ground or floating | Primary function: OTP programming voltage |
| | | O | — | Floating | Secondary function: TESTV |
| N13 | PBKG | — | — | Ground | Substrate ground |

Table 3-1. Summary of Digital Signals and Some Dedicated Analog Signals

| SIGNAL NAME | POWER DOMAIN AND TOLERANCE LEVEL | I/O | INPUT PU/PD ⁽¹⁾ | OTP PU/PD SELECTION | OUTPUT TYPE SELECTION | ACTIVE HIGH OR LOW | OTP POLARITY SELECTION |
|---|------------------------------------|--------------------------------|--|---------------------|---|----------------------------|------------------------|
| PWRON | VSYS (VCC1) | Input | PU fixed | N/A (fixed) | N/A (input) | Low | No |
| RPWRON | VSYS (VCC1) | Input | PU fixed | N/A (fixed) | N/A (input) | Low | No |
| PWRDOWN | VRTC, fail-safe (5.25-V tolerance) | Input | PPD ⁽²⁾ (Optional External PU) | Yes | N/A (input) | Low or high ⁽²⁾ | Yes |
| POWERGOOD | VRTC | Output | N/A (output) | N/A (output) | Open-drain | Low or high ⁽²⁾ | Yes |
| BOOT0 | VRTC | Input | PPU or PPD ⁽²⁾ | No | N/A (input) | Boot conf. | No |
| BOOT1 | VRTC | Tri-level input | PPU or PPD ⁽²⁾ | No | N/A (input) | Boot conf. | No |
| GPIO_0 | VRTC, fail-safe (5.25-V tolerance) | Input ⁽²⁾ or output | PPD ⁽²⁾ | Yes | Open-drain | Low or high | No |
| GPIO_1 (primary function) | VSYS | Input ⁽²⁾ or output | PPU/PPD ⁽²⁾ | Yes | Push-pull ⁽²⁾ or open- drain | Low or high | No |
| GPIO_1 secondary function: VBUSDET | | Output | N/A (output) | N/A (output) | Push-pull ⁽²⁾ or open- drain | High | |
| GPIO_2 (primary function) | VSYS | Input ⁽²⁾ or output | PPU or PPD ⁽²⁾ | Yes | Push-pull ⁽²⁾ or open- drain | Low or high | No |
| GPIO_2 secondary function: REGEN2 | | Output | N/A (output) | N/A (output) | Push-pull ⁽²⁾ or open- drain | High | |
| GPIO_3 | VRTC, fail-safe (5.25-V tolerance) | Input ⁽²⁾ or output | PPD ⁽²⁾ | Yes | Open-drain | Low or high ⁽²⁾ | Yes |
| GPIO_4 (primary function) | VIO (VIO_IN) | Input ⁽²⁾ or output | PPU/PPD ⁽²⁾ | No | Push-pull | Low or high | No |
| GPIO_4 secondary function: SYSEN1 | | Output | N/A (output) | N/A (output) | | High | |
| GPIO_5 (primary function) | VRTC | Input ⁽²⁾ or output | PPU/PPD ⁽²⁾ | No | Push-pull ⁽²⁾ or open- drain | Low or high | No |
| GPIO_5 secondary function: CLK32KGO1V8 or SYNCCLKOUT | | Output | N/A (output) | N/A (output) | Push-pull | Toggling | No |

(1) The pullup and pulldown resistors are defined as follows:

- PU** pullup
- PD** pulldown
- PPU** software-programmable pullup
- PPD** software-programmable pulldown

(2) Default option.

Table 3-1. Summary of Digital Signals and Some Dedicated Analog Signals (continued)

| SIGNAL NAME | POWER DOMAIN AND TOLERANCE LEVEL | I/O | INPUT PU/PD ⁽¹⁾ | OTP PU/PD SELECTION | OUTPUT TYPE SELECTION | ACTIVE HIGH OR LOW | OTP POLARITY SELECTION |
|--|---------------------------------------|--------------------------------|----------------------------|---------------------|--|----------------------------|----------------------------|
| GPIO_6 (primary function) | VIO (VIO_IN) | Input ⁽²⁾ or output | PPU/PPD ⁽²⁾ | No | Push-pull | Low or high | No |
| GPIO_6 secondary function: SYSEN2 | | Output | N/A (output) | N/A (output) | | High | |
| GPIO_7 (primary function) | VRTC, fail-safe (5.25-V tolerance) | Input ⁽²⁾ or output | PPD ⁽²⁾ | Yes | Open-drain | Low or high | No |
| GPIO_7 secondary function: POWERHOLD | | Input | PD fixed | No | N/A (input) | High | |
| NSLEEP | VRTC | Input | PPU ⁽²⁾ or PPD | No | N/A (input) | Low ⁽²⁾ or high | No but software possible |
| ENABLE1 | VIO (VIO_IN) | Input | PPU or PPD ⁽²⁾ | No | N/A (input) | Low or high ⁽²⁾ | No but software possible |
| REGEN1 | VSYS (VCC1) | Output | N/A (output) | N/A (output) | Push-pull or open- drain (OTP selection) | High | No |
| RESET_IN | VRTC, fail-safe (5.25-V tolerance) | Input | PPD ⁽²⁾ | Yes | N/A (input) | Low ⁽²⁾ or high | Yes |
| RESET_OUT | VIO (VIO_IN) | Output | N/A (output) | N/A (output) | Push-pull | Low | No |
| NRESWARM | VRTC | Input | PPU ⁽²⁾ | No | N/A (input) | Low | No |
| INT | VIO (VIO_IN) | Output | N/A (output) | N/A (output) | Push-pull ⁽²⁾ or open- drain | Low ⁽²⁾ or high | No but software possible |
| CLK32KGO | VIO (VIO_IN) | Output | N/A (output) | N/A (output) | Push-pull | Toggling | No |
| I2C1_SDA_SDI | VIO (VIO_IN) | Input or output | No | No | Open-drain | High (I ² C) | Yes (I ² C/SPI) |
| I2C1_SCL_SCK | VIO (VIO_IN) | Input | No | No | N/A (input) | High (I ² C) | Yes (I ² C/SPI) |
| I2C2_SCL_SCE | VIO (VIO_IN) | Input | No | No | N/A (input) | High (I ² C) | Yes (I ² C/SPI) |
| I2C2_SDA_SD0 | VIO (VIO_IN) | Input or output | No | No | Open-drain (I ² C) or Push- pull (SPI) | High (I ² C) | Yes (I ² C/SPI) |
| GPADC_IN0 | VRTC | Input | No | No | N/A (analog) | Analog | No |
| GPADC_IN1 | VANA | Input | No | No | N/A (analog) | Analog | No |
| GPADC_IN2 | VANA | Input | No | No | N/A (analog) | Analog | No |
| GPADC_VREF | VANA | Output | No | No | N/A (analog) | Analog | No |
| OSC16MIN | VRTC | Input | No | No | N/A (analog) | Analog | No |
| OSC16MOUT | VRTC | Output | No | No | N/A (analog) | Analog | No |
| VCC_SENSE2 | VSYS (VCC1) | Input | No | No | N/A (analog) | Analog | No |
| VCC_SENSE | VSYS (VCC1) | Input | No | No | N/A (analog) | Analog | No |

4 Specifications

4.1 Absolute Maximum Ratings

over operating free-air temperature range (unless otherwise noted)⁽¹⁾

| | | MIN | MAX | UNIT | |
|--|---|-------------------------------|--------------------------|------|---|
| Voltage | VCC1 pins | -0.3 | 6 | V | |
| | VCC_SENSE, VCC_SENSE2 pins | -0.3 | 7 | V | |
| | All LDOs and SMPS supply voltage input pins (except LDOUSB_IN2) | -0.3 | 6 | V | |
| | SMPS _x _SW pins | 10 ns transient | -2 | 7 | V |
| | All SMPS-related input pins, SMPS _x _FDBK | -0.3 | 3.6 | V | |
| | LDOUSB regulator LDOUSB_IN2 input voltage | -0.3 | 20 | V | |
| | I/O digital supply voltage ⁽²⁾ | -0.3 V _{IOmax} + 0.3 | V _{IOmax} + 0.3 | V | |
| | VBUS | -2 | 20 | V | |
| | GPADC pins: GPADC_IN0, GPADC_IN1 | -0.3 | 5.25 | V | |
| | GPADC pins: GPADC_IN2 | -0.3 | 2.5 | V | |
| | OTP supply voltage VPROG | -0.3 | 20 | V | |
| | VRTC digital input pins | Without fail-safe | -0.3 | 2.15 | V |
| | | With fail-safe | -0.3 | 5.25 | |
| | VIO digital input pins (VIO_IN pin reference) | -0.3 | V _{IOmax} + 0.3 | V | |
| VSYS digital input pins (VCC1 pin reference) | -0.3 | 6 | V | | |
| Current | Peak output current on all pins other than power resources | -5 | 5 | mA | |
| | Power pins, nFBGA | | 1 | A | |
| | Buck SMPS, SMPS _x _IN, SMPS _x _SW, and SMPS _x _OUT total per phase | | 4 | A | |
| | LDOs | | 1 | A | |
| Junction temperature range, T _J | | -45 | 150 | °C | |
| Storage temperature range, T _{stg} | | -65 | 150 | °C | |

- (1) Stresses beyond those listed under *Absolute Maximum Ratings* may cause permanent damage to the device. These are stress ratings only and functional operation of the device at these or any other conditions beyond those indicated under *Recommended Operating Conditions* is not implied. Exposure to absolute-maximum conditions for extended periods may affect device reliability.
- (2) VIO_IN with respect to VIO_GND.

CAUTION

When operating the TPS659037 device without an external crystal, each SMPS regulating an output voltage greater than 1.8 V must be disabled before VCC is removed. Lowering VCC below the programmed VSYS_LO level while any SMPS is regulating an output voltage above 1.8 V may cause damage to the device.

4.2 ESD Ratings

| | | VALUE | UNIT | |
|--------------------|-------------------------|--|-------|---|
| V _(ESD) | Electrostatic discharge | Human body model (HBM), per ANSI/ESDA/JEDEC JS-001 ⁽¹⁾ | ±2000 | V |
| | | Charged device model (CDM), per JEDEC specification JESD22-C101 ⁽²⁾ | ±500 | V |

- (1) JEDEC document JEP155 states that 500-V HBM allows safe manufacturing with a standard ESD control process.
- (2) JEDEC document JEP157 states that 250-V CDM allows safe manufacturing with a standard ESD control process.

4.3 Recommended Operating Conditions

over operating free-air temperature range (unless otherwise noted)

| | MIN | NOM | MAX | UNIT |
|--|-------|----------------------|-------------------------|------|
| ELECTRICAL PARAMETERS | | | | |
| All system voltage input pins VCC1 (named VSYS in the specification) | 3.135 | 3.8 | 5.25 | V |
| VCC_SENSE and VCC_SENSE2, HIGH_VCC_SENSE = 0 ⁽¹⁾ | 3.135 | | V _{VCC1} | V |
| VCC_SENSE and VCC_SENSE2, HIGH_VCC_SENSE = 1 ⁽¹⁾ | 3.135 | | V _{VCC1} – 1 | V |
| All LDO-related input pins _IN (except LDOUSB) | 1.75 | 3.8 | 5.25 | V |
| LDOUSB_IN1 | 3.6 | | 5.25 | V |
| LDOUSB_IN2 | 4.3 | | 5.25 | V |
| All SMPS-related input pin _IN | 3.135 | 3.8 | 5.25 | V |
| All SMPS-related input pins _FDBK | 0 | | V _{Omax} + 0.3 | V |
| All SMPS-related input pins _FDBK_GND | –0.3 | | 0.3 | V |
| I/O digital supply voltage VIO_IN | 1.71 | 1.8 | 1.89 | V |
| | 3.135 | 3.3 | 3.465 | |
| Voltage on the GPADC pins GPADC_IN0, GPADC_IN1 pins | 0 | | 1.25 | V |
| Voltage on the GPADC pins GPADC_IN2 pin | 0 | | 2.5 | V |
| Voltage on the VCC1 GPADC pins (TBC) | 0 | 3.8 | 5.25 | V |
| Voltage on the crystal oscillator OSC16MIN pin | 0 | V _{LDOVRTC} | 1.85 | V |
| OTP supply voltage VPROG | 0 | 8 | 10 | V |
| Voltage on VRTC digital input pins | 0 | V _{LDOVRTC} | 1.85 | V |
| Voltage on VIO digital input pins (VIO_IN pin reference) | 0 | V _{IO} | V _{IOmax} | V |
| Voltage on VSYS digital input pins (VCC1 pin reference) | 0 | 3.8 | 5.25 | V |
| TEMPERATURE | | | | |
| Operating free-air temperature range ⁽²⁾ | –40 | 27 | 85 | °C |
| T _J Operating Junction temperature | –40 | 27 | 125 | °C |

(1) If measured with GPADC, see [Table 5-3](#).

(2) Additional cooling strategies may be necessary to maintain junction temperature at recommended limits.

4.4 Thermal Information

| THERMAL METRIC ⁽¹⁾ | | TPS659037 | UNIT |
|-------------------------------|--|-------------|------|
| | | ZWS (NFBGA) | |
| | | 169 PINS | |
| R _{θJA} | Junction-to-ambient thermal resistance | 36.4 | °C/W |
| R _{θJC(top)} | Junction-to-case (top) thermal resistance | 6.6 | °C/W |
| R _{θJB} | Junction-to-board thermal resistance | 18.6 | °C/W |
| ψ _{JT} | Junction-to-top characterization parameter | 0.2 | °C/W |
| ψ _{JB} | Junction-to-board characterization parameter | 18.2 | °C/W |

(1) For more information about traditional and new thermal metrics, see the [Semiconductor and IC Package Thermal Metrics](#) application report.

4.5 Latch Up Ratings

over operating free-air temperature range (unless otherwise noted)

| PARAMETER | | MIN | TYP | MAX | UNIT |
|-----------------|-------------------------------|-----|-----|-----|------|
| I _{LU} | Latch up current, Class 2 | | | 90 | mA |
| | I ² C and SPI pins | | | | |
| | LDOVANA_OUT pin | –60 | | | |
| | All other pins | | | 100 | |

4.6 LDO Characteristics

over operating free-air temperature range, typical values are at $T_A = 27^\circ\text{C}$ (unless otherwise noted).

| PARAMETER | | TEST CONDITIONS | MIN | TYP | MAX | UNIT |
|----------------------------|---|--|--|----------|---|-------------------|
| | Input filtering capacitance, C29, C30, C31, C32, C33, C34 | Connected from LDOx_IN to GND. Shared input tank capacitance (depending on platform requirements) | 0.6 | 2.2 | | μF |
| | Output filtering capacitance, C35, C36, C37, C38, C45, C46, C47 | Connected from LDOx_OUT to GND (Except LDO9) | 0.6 | 2.2 | 2.7 | μF |
| | LDO9 Output filtering capacitance, C44 | Connected from LDO9_OUT to GND Connected from LDO9_OUT to GND. LDO9 configured in BYPASS MODE (LDO9_CTRL.LDO_PYPASS_EN = 1) | 0.6 | 2.2 1 | 2.7 1.2 | μF |
| C_{ESR} | Filtering capacitor ESR | < 100 kHz | 20 | 100 | 600 | $\text{m}\Omega$ |
| | | (1–10) MHz | 1 | 10 | 20 | $\text{m}\Omega$ |
| V_{LDOx} | Input voltage, LDOx | LDO1, LDO2 | $0.9\text{ V} \leq V_O \leq 2.15\text{ V}$ | 1.2 | | V_{VCC1} |
| | | | $2.2\text{ V} \leq V_O \leq 3.3\text{ V}$ | 1.2 | | 5.25 |
| | | LDOLN, LDO3, LDO4 | $0.9\text{ V} \leq V_O \leq 2.15\text{ V}$ | 1.75 | | V_{VCC1} |
| | | | $2.2\text{ V} \leq V_O \leq 3.3\text{ V}$ | 1.75 | | 5.25 |
| | | LDO9 | $0.9\text{ V} \leq V_O \leq 1.75\text{ V}$ | 1.75 | | V_{VCC1} |
| | | | $1.8\text{ V} \leq V_O \leq 3.3\text{ V}$ | 1.75 | | 5.25 |
| | Bypass Mode | 1.75 | | 3.6 | | |
| V_{LDOUSB1} | Input voltage, LDOUSB1 | LDOUSB – From LDOUSB_IN1 | $0.9\text{ V} \leq V_O \leq 2.15\text{ V}$ | 3.6 | | V_{VCC1} |
| | | | $2.2\text{ V} \leq V_O \leq 3.3\text{ V}$ | 3.6 | | 5.25 |
| V_{LDOUSB2} | Input voltage, LDOUSB2 | LDOUSB – From LDOUSB_IN2 | $0.9\text{ V} \leq V_O \leq 2.15\text{ V}$ | 4.3 | | V_{VCC1} |
| | | | $2.2\text{ V} \leq V_O \leq 3.3\text{ V}$ | 4.3 | | 5.25 |
| $V_{\text{I(VCC1)}}$ | Input voltage, VCC1 | VCC1 – Used for internal power supply | 3.135 | 3.8 | 5.25 | V |
| $V_{\text{O(LDOx)}}$ | LDO output voltage programmable ⁽¹⁾ (except LDOVRTC and LDOVANA) | $V_{\text{O(LDOx)}} < V_{\text{LDOx}} - V_{\text{DROPOUT(LDOx)}}$ | 0.9 | | 3.3 | V |
| | | Step size | | 50 | | mV |
| $T_{\text{DCOV(LDOx)}}$ | Total DC output voltage accuracy, including voltage references, DC load/line regulations, process and temperature | All LDOs except LDO3, LDO4, LDOVANA, and LDOVRTC | $0.99 \times V_{\text{O(LDOx)}} - 0.014$ | | $1.006 \times V_{\text{O(LDOx)}} + 0.014$ | V |
| | | LDO3, LDO4: $I_O = 200\text{ mA}$ | $0.99 \times V_{\text{O(LDOx)}} - 0.014$ | | $1.006 \times V_{\text{O(LDOx)}} + 0.014$ | V |
| | | LDO3, LDO4: $200\text{ mA} < I_O \leq 300\text{ mA}$ | $0.99 \times V_{\text{O(LDOx)}} - 0.018$ | | $1.006 \times V_{\text{O(LDOx)}} + 0.018$ | V |
| | | LDOVRTC_OUT | 1.726 | 1.8 | 1.85 | |
| | | LDOVANA_OUT | 2.002 | 2.093 | 2.119 | |
| $V_{\text{DROPOUT(LDOx)}}$ | Dropout voltage ⁽²⁾ | LDO1, LDO2: $I_O = I_{\text{Omax}}$ | | | 150 | mV |
| | | LDO3, LDO4: $I_O = 200\text{ mA}$ | | | 290 | |
| | | LDO3, LDO4: $I_O = I_{\text{Omax}}$ | | | 550 | |
| | | LDO9: $I_O = I_{\text{Omax}}$ | | | 230 | |
| | | LDOLN: $I_O = I_{\text{Omax}}$ | | | 150 | |
| | | LDOLN: $I_O = 100\text{ mA}$ (Functional, not low-noise performance) | | | 290 | |
| | | LDOUSB – From LDOUSB_IN1: $I_O = I_{\text{Omax}}$ | | | 200 | |
| | | LDOUSB – From LDOUSB_IN2: $I_O = I_{\text{Omax}}$ | | | 900 | |
| $V_{\text{DROPOUT(LDOx)}}$ | Dropout voltage, internal LDOs | LDOVRTC, LDOVANA: $I_O = I_{\text{Omax}}$ | | | 150 | mV |
| $I_{\text{O(LDOx)}}$ | Output current | LDO1, LDO2 | | | 300 | mA |
| | | LDO3, LDO4 | | | 300 | |
| | | LDO9, LDOLN | | | 50 | |
| | | LDOUSB | | | 100 | |
| $I_{\text{O(LDOx,int)}}$ | Output current, internal LDOs | LDOVANA | | | 10 | mA |
| | | LDOVRTC | | | 25 | |
| | LDO inrush current | LDO1, LDO2 | | | 500 | mA |

(1) LDO output voltages are programmed separately.

(2) $V_{\text{DROPOUT(LDOx)}} = V_{\text{I}} - V_{\text{O}}$
where
• $V_{\text{O}} = V_{\text{Onom}} - 2\%$

LDO Characteristics (continued)

over operating free-air temperature range, typical values are at $T_A = 27^\circ\text{C}$ (unless otherwise noted).

| PARAMETER | TEST CONDITIONS | MIN | TYP | MAX | UNIT |
|--|---|-----|-------|-------|------------------------|
| $I_{L(LDOx)}$ LDO current limitation | LDO1, LDO2 | 380 | 600 | 1800 | mA |
| | LDO3, LDO4 | 400 | 650 | 1300 | |
| | LDO9 | 120 | 200 | 400 | |
| | LDOUSB | 120 | 250 | 600 | |
| | LDOLN | 150 | 325 | 740 | |
| | LDOVANA | 100 | 250 | 400 | |
| | LDOVRTC | 55 | 250 | 400 | |
| $\Delta V_{O(\Delta V)(DC)}$ DC load regulation, ΔV_O | LDO1, LDO2: $I_O = 0$ to I_{Omax} at pin | | 4 | 16 | mV |
| | LDO3, LDO4: 0 to 200 mA at pin | | 4 | 14 | |
| | LDO3, LDO4: $I_O = 0$ to I_{Omax} at pin | | 4 | 18 | |
| | All other LDOs: $I_O = 0$ to I_{Omax} at pin | | 4 | 14 | |
| $\Delta V_{O(DV)(DC)}$ DC line regulation, except VRTC, $\Delta V_O / V_O$ | $V_I = V_{Imin}$ to V_{Imax} , $I_O = I_{Omax}$ | | 0.1% | 0.2% | |
| | $V_{SYS} = V_{SYSmin}$ to V_{SYSmax} , $I_O = I_{Omax}$, V_I constant (LDO pre-regulated), $V_O \leq 2.2$ V | | 0.3% | 0.75% | |
| DC line regulation on LDOVRTC, $\Delta V_O / V_O$ | $V_{SYS} = V_{SYSmin}$ to V_{SYSmax} , $I_O = I_{Omax}$ | | | 1% | |
| Bypass resistance of LDO9 | $V_I \geq 2.7$ V, programmed to BYPASS | | | 4.2 | Ω |
| t_{on} Turn-on time | $I_O = 0$, $V_O = 0.1$ V up to V_{Omin} | | 100 | 500 | μs |
| t_{off} Turn-off time (except VRTC) | $I_O = 0$, V_O down to 10% $\times V_O$ | | 250 | 500 | μs |
| R_{DIS} Pull-down discharge resistance at LDO output, except LDOVRTC | Off mode, pull down enabled and LDO disabled. Applies to bypass mode also | 30 | | 125 | Ω |
| Power-supply ripple rejection, LDO1, LDO2 | $f = 217$ Hz, $I_O = I_{Omax}$ | 55 | 90 | | dB |
| | $f = 50$ kHz, $I_O = I_{Omax}$ | 28 | 45 | | |
| | $f = 1$ MHz, $I_O = I_{Omax}$ | 25 | 35 | | |
| Power-supply ripple rejection, LDO3, LDO4, LDO9, LDOUSB | LDO9, LDOUSB: $f = 217$ Hz, $I_O = I_{Omax}$ | 55 | 90 | | dB |
| | LDO3, LDO4: $f = 217$ Hz, $I_O = I_{Omax}$ | 50 | 60 | | |
| | LDO3, LDO4: $f = 217$ Hz, $I_O = 200$ mA | 55 | 90 | | |
| | All other LDOs: $f = 50$ kHz, $I_O = I_{Omax}$ | 20 | 45 | | |
| | All other LDOs: $f = 1$ MHz, $I_O = I_{Omax}$ | 20 | 35 | | |
| Power-supply ripple rejection, LDOLN | $f = 217$ Hz, $I_O = I_{Omax}$ | 55 | 90 | | dB |
| | $f = 50$ kHz, $I_O = I_{Omax}$ | 25 | 45 | | |
| | $f = 1$ MHz, $I_O = I_{Omax}$ | 25 | 35 | | |
| $I_{Q(off)}$ Quiescent-current off mode | For all LDOs, $T = 27^\circ\text{C}$ | | 0.1 | | μA |
| | For all LDOs, $T \geq 85^\circ\text{C}$ | | 0.2 | | |
| $I_{Q(on)}$ Quiescent-current LDO on mode | $I_L = 0$ mA (LDO1, LDO2), 0.9 V $\leq V_O \leq 3.3$ V, $V_{O(LDOx)} < V_{LDOx} - V_{DROPOUT(LDOx)}$ | | 39 | 70 | μA |
| | $I_L = 0$ mA (LDO3, LDO4, LDO9), $V_{O(LDOx)} < V_{LDOx} - V_{DROPOUT(LDOx)}$ | | 36 | 47 | |
| | $I_L = 0$ mA (LDOLN), $V_O \leq 1.8$ V, $V_{O(LDOx)} < V_{LDOx} - V_{DROPOUT(LDOx)}$ | | 140 | 190 | |
| | $I_L = 0$ mA (LDOLN), $V_O > 1.8$ V, $V_{O(LDOx)} < V_{LDOx} - V_{DROPOUT(LDOx)}$ | | 180 | 210 | |
| | $I_L = 0$ mA (LDOUSB) – IN1, $V_{O(LDOx)} < V_{LDOx} - V_{DROPOUT(LDOx)}$ | | 45 | 65 | |
| αQ Quiescent current coefficient, LDO On mode ⁽³⁾ | $I_O < 100$ μA | | 4% | | |
| | 100 $\mu\text{A} \leq I_O < 1$ mA | | 2% | | |
| | $I_O \geq 1$ mA | | 1% | | |
| $\Delta V_{O(\Delta I)(T)}$ Transient load regulation ΔV_O | All LDOs except LDO3, LDO4, LDO9, LDOLN: On mode, $I_O = 10$ mA to $I_{Omax} / 2$, $t_r = t_f = 1$ μs | -25 | | 25 | mV |
| | LDO9, LDOLN: On mode, $I_O = 1$ mA to $I_{Omax} / 2$, $t_r = t_f = 1$ μs | -25 | | 25 | |
| | LDO3, LDO4: On mode, $I_O = 10$ mA to 100 mA, $t_r = t_f = 1$ μs | -25 | | 25 | |
| | LDO3, LDO4: On mode, $I_O = 10$ mA to $I_{Omax} / 2$, $t_r = t_f = 1$ μs | -40 | | 25 | |
| | On mode, $I_O = 100$ μA to $I_{Omax} / 2$, $t_r = t_f = 1$ μs | -50 | | 33 | |
| $\Delta V_{O(\Delta V)(T)}$ Transient line regulation, $\Delta V_O / V_O$ | V_I step = 600 mV _{PP} , $t_r = t_f = 10$ μs | | 0.25% | 0.5% | |
| | V_{SYS} step = 600 mV _{PP} , $t_r = t_f = 10$ μs , V_I constant (LDO pre-regulated), $V_O \leq 2.2$ V | | 0.8% | 1.6% | |
| Noise (except LDOLN) | 100 Hz $< f \leq 10$ kHz | | 5000 | 8000 | nV/ $\sqrt{\text{Hz}}$ |
| | 10 kHz $< f \leq 100$ kHz | | 1250 | 2500 | |
| | 100 kHz $< f \leq 1$ MHz | | 150 | 300 | |
| | $f > 1$ MHz | | 250 | 500 | |

(3) $I_{QO} = I_{Q(on)} + \alpha Q \times I_O$

LDO Characteristics (continued)

over operating free-air temperature range, typical values are at $T_A = 27^\circ\text{C}$ (unless otherwise noted).

| PARAMETER | TEST CONDITIONS | MIN | TYP | MAX | UNIT |
|---------------|--|-----|-----|-----|------------------------|
| Noise (LDOLN) | 100 Hz < $f \leq 5$ kHz, $I_O = 50$ mA, $V_O \leq 1.8$ V | | 400 | 500 | nV/ $\sqrt{\text{Hz}}$ |
| | 5 kHz < $f \leq 400$ kHz, $I_O = 50$ mA, $V_O \leq 1.8$ V | | 62 | 125 | |
| | 400 kHz < $f \leq 10$ MHz, $I_O = 50$ mA, $V_O \leq 1.8$ V | | 25 | 50 | |
| Ripple | LDO1, LDO2, ripple (from internal charge pump) | | | 5 | mV _{PP} |

4.7 Dual-Phase (SMPS12 and SMPS45) and Triple-Phase (SMPS123 and SMPS457) Regulator Characteristics

over operating free-air temperature range, typical values are at $T_A = 27^\circ\text{C}$ (unless otherwise noted).

| PARAMETER | TEST CONDITIONS | MIN | TYP | MAX | UNIT | |
|---|---|---|-----|------|-------------------|---|
| Input capacitance, C9, C10, C11, C12, C13 | | | 4.7 | | μF | |
| Output capacitance, C18, C19, C21, C22 | SMPS12 or SMPS45 dual phase operation, per phase | 33 | 47 | 57 | μF | |
| Output capacitance, C20, C24 | SMPS3 and SMPS7 (triple phase operation) | 33 | 47 | 57 | μF | |
| C_{ESR} Filtering capacitor ESR | (1 – 10) MHz | | 2 | 10 | m Ω | |
| Output filter inductance, L1, L2, L3, L4, L5 | SMPSx_SW | 0.7 | 1 | 1.3 | μH | |
| DCR_L Filter inductor DC resistance | | | 50 | 100 | m Ω | |
| V_{SMPSx} Input voltage range, SMPSx_IN | Connected to V_{SYS} (VCC1) | 3.135 | | 5.25 | V | |
| $V_{\text{O}}\text{SMPSx}$ Output voltage, programmable, SMPSx | RANGE = 0 (value for RANGE must not be changed when SMPS is active). In eco-mode the output voltage values are fixed (defined before eco-mode is enabled). RANGE = 1 is not supported for Multi-phase regulators. | 0.7 | | 1.65 | V | |
| | Step size, $0.7\text{ V} \leq V_{\text{O}} \leq 1.65\text{ V}$ (RANGE = 0) | | 10 | | mV | |
| DC output voltage accuracy, includes voltage references, DC load/line regulation, process and temperature | Eco-mode | -3% | | 4% | | |
| | Forced PWM mode | -1% | | 2% | | |
| Ripple, dual phase | Maximum load, $V_I = 3.8\text{ V}$, $V_O = 1.2\text{ V}$, $\text{ESR}_{\text{CO}} = 2\text{ m}\Omega$, measure with 20-MHz LPF | | 4 | | mV _{PP} | |
| Ripple, triple phase | Maximum load, $V_I = 3.8\text{ V}$, $V_O = 1.2\text{ V}$, $\text{ESR}_{\text{CO}} = 2\text{ m}\Omega$, measure with 20-MHz LPF | | 1 | | mV _{PP} | |
| $\Delta V_{\text{O}}(\Delta V_I)$ DC line regulation | | | 0.1 | | %/V | |
| $\Delta V_{\text{O}}(\Delta I_O)$ DC load regulation | | | 0.1 | | %/A | |
| Transient load step response, dual phase | $I_O = 0.8$ to 2 A, $t_r = t_f = 400\text{ ns}$, $C_O = 47\text{ }\mu\text{F}$, $L = 1\text{ }\mu\text{H}$ | | 3% | | | |
| Transient load step response, triple phase | $I_O = 0.8$ to 2 A, $t_r = t_f = 400\text{ ns}$, $C_O = 47\text{ }\mu\text{F}$, $L = 1\text{ }\mu\text{H}$ | | 3% | | | |
| Transient load step response, dual or triple phase | $I_O = 0.5$ to 500 mA, $t_r = t_f = 100\text{ ns}$, $C_O = 47\text{ }\mu\text{F}$, $L = 1\text{ }\mu\text{H}$ | | 3% | | | |
| I_{Omax} | Rated output current, SMPS12 | Advance thermal design is required to avoid thermal shut down | | | 6 | A |
| | Rated output current, SMPS123 | Advance thermal design is required to avoid thermal shut down | | | 9 | |
| | Rated output current, SMPS45 | Advance thermal design is required to avoid thermal shut down | | | 4 | |
| Maximum output current, eco-mode | | | | 5 | mA | |
| $I_{\text{LIM_HS_FET}}$ | High-side MOSFET forward current-limit | SMPS123, each phase | 3.7 | 4 | A | |
| | | SMPS45, each phase | 2.7 | 3 | | |
| $I_{\text{LIM_LS_FET}}$ | Low-side MOSFET forward current-limit | SMPS123, each phase | | 3.7 | A | |
| | | SMPS45, each phase | | 2.7 | | |
| | Low-side MOSFET negative current-limit | SMPS123, phase 1 | | 0.6 | A | |
| | | SMPS45, phase 4 | | 0.6 | | |
| $r_{\text{DS(on_HS_FET)}}$ | N-channel MOSFET on-resistance, high-side FET | SMPS123, each phase | | 115 | m Ω | |
| | | SMPS45, each phase | | 115 | | |
| $r_{\text{DS(on_LS_FET)}}$ | N-channel MOSFET on-resistance, low-side FET | SMPS123, each phase | | 30 | m Ω | |
| | | SMPS45, each phase | | 30 | | |
| $t_{\text{(start)}}$ | Time from enable to start of the ramp | | 150 | | μs | |
| $t_{\text{(ramp)}}$ | Time from enable to 80% of V_O | $C_O < 57\text{ }\mu\text{F}$ per phase, no load | 400 | 1000 | μs | |
| | Overshoot during turn-on | | | 5% | | |
| | Output voltage slew rate | Fixed TSTEP | | 2.5 | mV/ μs | |

Dual-Phase (SMPS12 and SMPS45) and Triple-Phase (SMPS123 and SMPS457) Regulator Characteristics (continued)

over operating free-air temperature range, typical values are at $T_A = 27^\circ\text{C}$ (unless otherwise noted).

| PARAMETER | | TEST CONDITIONS | MIN | TYP | MAX | UNIT |
|---------------|--|---|-------------------|-------------------------|-------------------|---------------|
| $R_{(DIS)}$ | Pulldown discharge resistance at SMPS2, SMPS4 output | SMPS turned off | | 300 | | Ω |
| | | SMPSx_SW, SMPS turned off. Pulldown is at the master phase output. | | 9 | 22 | |
| $R_{(SENSE)}$ | Input resistance for remote sense/sense line | Between SMPS1_2_FDBK, SMPS1_2_FDBK_GND | 380 | | 1300 | $k\Omega$ |
| | | Between SMPS4_5_FDBK, SMPS4_5_FDBK_GND | 380 | | 1300 | |
| | | SMPS3_FDBK input resistance | 380 | | 1300 | |
| $I_{Q(off)}$ | Quiescent current – Off mode | $I_L = 0$ mA | | 0.1 | 1 | μA |
| $I_{Q(on)}$ | Quiescent current - On mode, dual or triple phase | Eco-mode, device not switching, $V_O < 1.8$ V | | 13.5 | 19 | μA |
| | | Eco-mode, device not switching, $V_O \geq 1.8$ V | | 15 | 21 | |
| | | FORCED_PWM mode, $I_L = 0$ mA, $V_I = 3.8$ V, device switching, 1-phase operation | | | 11 | |
| V_{SMPSPG} | Powergood threshold | SMPS output voltage rising, referenced to programmed output voltage | | -7.5% | | |
| | | SMPS output voltage falling, referenced to programmed output voltage | | -12.5% | | |
| IL_AVG_COMP | Powergood: GPADC monitoring SMPS | IL_AVG_COMP_rising | $I_{Omax} - 20\%$ | I_{Omax} | $I_{Omax} + 20\%$ | |
| | | IL_AVG_COMP_falling, 3-A phase | | IL_AVG_COMP_rising - 5% | | |
| | | IL_AVG_COMP_falling, 2-A phase | | IL_AVG_COMP_rising - 8% | | |

4.8 Stand-Alone Regulator (SMPS3, SMPS6, SMPS7, SMPS8, and SMPS9) Characteristics

over operating free-air temperature range, typical values are at $T_A = 27^\circ\text{C}$ (unless otherwise noted).

| PARAMETER | | TEST CONDITIONS | MIN | TYP | MAX | UNIT |
|---------------------|---|--|-------|-----|------|------------------|
| | Input capacitance, C11, C14, C15, C16, C17 | | | 4.7 | | μF |
| | Output capacitance, C20, C23, C24, C25, C26 | SMPSx operation | 33 | 47 | 57 | μF |
| C_{ESR} | Filtering capacitor DC ESR | (1 – 10) MHz | | 2 | 10 | m Ω |
| | Output filter inductance, L3, L6, L7, L8, L9 | SMPSx_SW | 0.7 | 1 | 1.3 | μH |
| $L_{R(DC)}$ | Filter inductor DC resistance | | | 50 | 100 | m Ω |
| V_{SMPSx} | Input voltage range, SMPSx_IN | Connected to VSYS (VCC1) | 3.135 | | 5.25 | V |
| $V_{O\text{SMPSx}}$ | Output voltage, programmable, SMPSx | RANGE = 0 (value for RANGE must not be changed when SMPS is active). In eco-mode the output voltage value is fixed (defined before eco-mode is enabled). | 0.7 | | 1.65 | V |
| | | RANGE = 1 (value for RANGE must not be changed when SMPS is active). In eco-mode the output voltage value is fixed (defined before eco-mode is enabled). | 1 | | 3.3 | |
| | | Step size, $0.7 \text{ V} \leq V_O \leq 1.65 \text{ V}$ | | 10 | | mV |
| | | Step size, $1 \text{ V} \leq V_O \leq 3.3 \text{ V}$ | | 20 | | |
| | DC output voltage accuracy, includes voltage references, DC load/line regulation, process and temperature | Eco-mode | -3% | | 4% | |
| | | PWM mode | -1% | | 2% | |
| | Ripple | Max load, $V_I = 3.8$ V, $V_O = 1.2$ V, $ESR_{CO} = 2$ m Ω , measure with 20-MHz LPF | | 8 | | mV _{PP} |
| DC_{LNR} | DC line regulation | $T_A = -40^\circ\text{C}$ to 85°C | | 0.1 | | %/V |
| DC_{LDR} | DC load regulation | $T_A = -40^\circ\text{C}$ to 85°C | | 0.1 | | %/A |
| T_{LDSR} | Transient load step response | SMPS3, SMPS6, SMPS7, $I_{OUT} = 0.5$ to 500 mA, $t_r = t_f = 100$ ns, $C_O = 47$ μF , $L = 1$ μH | | 3% | | |
| T_{LDSR} | Transient load step response | SMPS8, SMPS9, $I_O = 0.5$ to 500 mA, $T_R = T_F = 1$ μs , $C_O = 47$ μF , $L = 1$ μH | | 3% | | |
| | Rated output current, SMPS3 | $V_I \geq 3$ V Advance thermal design is required to avoid thermal shut down | | | 3 | A |
| | | $V_I < 3$ V Advance thermal design is required to avoid thermal shut down | | | 2 | |

Stand-Alone Regulator (SMPS3, SMPS6, SMPS7, SMPS8, and SMPS9) Characteristics (continued)

over operating free-air temperature range, typical values are at $T_A = 27^\circ\text{C}$ (unless otherwise noted).

| PARAMETER | TEST CONDITIONS | MIN | TYP | MAX | UNIT |
|------------------------------------|---|--|-------------------------|------------|-------------------|
| Rated output current, SMPS6 | When OTP programmed with BOOST_CURRENT = 0 Advance thermal design is required to avoid thermal shut down | | | 2 | A |
| | When OTP programmed with BOOST_CURRENT = 1 Advance thermal design is required to avoid thermal shut down | | | 3 | |
| Rated output current, SMPS7 | Advance thermal design is required to avoid thermal shut down | | | 2 | A |
| Rated output current, SMPS8, SMPS9 | Advance thermal design is required to avoid thermal shut down | | | 1 | A |
| Maximum output current, eco-mode | | | | 5 | mA |
| $I_{LIM\ HS\ FET}$ | High-side MOSFET forward current limit | SMPS3, and SMPS6 in 3-A mode | 3.7 | 4 | A |
| | | SMPS6, SMPS7 | 2.7 | 3 | |
| | | SMPS8, SMPS9 | 1.7 | 2 | |
| $I_{LIM\ LS\ FET}$ | Low-side MOSFET forward current limit | SMPS3, and SMPS6 in 3-A mode | | 3.7 | A |
| | | SMPS6, SMPS7 | | 2.7 | |
| | | SMPS8, SMPS9 | | 1.7 | |
| | Low-side MOSFET negative current limit | SMPS3, and SMPS6 in 3-A mode | | 0.6 | A |
| | | SMPS6, SMPS7 | | 0.6 | |
| | | SMPS8, SMPS9 | | 0.6 | |
| $r_{DS(on,HS,FET)}$ | N-channel MOSFET on-resistance (high-side FET) | SMPS3 | | 115 | m Ω |
| | | SMPS6, SMPS7 | | 115 | |
| | | SMPS8, SMPS9 | | 180 | |
| $r_{DS(on,LS,FET)}$ | N-channel MOSFET on-resistance (low-side FET) | SMPS3 | | 30 | m Ω |
| | | SMPS6, SMPS7 | | 30 | |
| | | SMPS8, SMPS9 | | 79 | |
| $t_{(start)}$ | Time from enable to start of the ramp | | 150 | | μs |
| $t_{(ramp)}$ | Time from enable to 80% of V_O | $C_O < 57\ \mu\text{F}$, no load | 400 | 1000 | μs |
| | Overshoot during turn-on | | | 5% | |
| | Output voltage slew rate | Fixed TSTEP, only available on SMPS6, SMPS8 | 2.5 | | mV/ μs |
| $R_{(DIS)}$ | Pulldown discharge resistance at SMPSx output | SMPSx_FDBK, SMPS turned off | | 300 | Ω |
| | | SMPSx_SW, SMPS turned off | | 9 22 | |
| $I_{Q(off)}$ | Quiescent current – Off mode | $I_L = 0\ \text{mA}$ | 0.1 | 1 | μA |
| $I_{Q(on,SMPS3,6,7)}$ | Quiescent current – On mode - SMPS3, SMPS6, SMPS7 | Eco-mode, device not switching, $V_O < 1.8\ \text{V}$ | | 12 15 | μA |
| | | Eco-mode, device not switching, $V_O \geq 1.8\ \text{V}$ | | 13.5 23 | |
| | | FORCED_PWM mode, $I_L = 0\ \text{mA}$, $V_I = 3.8\ \text{V}$, device switching | | 11 | mA |
| $I_{Q(on,SMPS8,9)}$ | Quiescent current – On mode - SMPS8, SMPS9 | Eco-mode, device not switching, $V_O < 1.8\ \text{V}$ | | 10.5 15 | μA |
| | | Eco-mode, device not switching, $V_O \geq 1.8\ \text{V}$ | | 12 23 | |
| | | FORCED_PWM mode, $I_L = 0\ \text{mA}$, $V_I = 3.8\ \text{V}$, device switching | | 7 | mA |
| V_{SMPSPG} | Powergood threshold | SMPS output voltage rising, referenced to programmed output voltage | | -7.5% | |
| | | SMPS output voltage falling, referenced to programmed output voltage | | -12.5% | |
| Powergood: GPADC monitoring SMPS | IL_AVG_COMP_rising | | $I_{Omax} - 20\%$ | I_{Omax} | $I_{Omax} + 20\%$ |
| | IL_AVG_COMP_falling, 3-A phase | | IL_AVG_COMP_rising - 5% | | |
| | IL_AVG_COMP_falling, 2-A phase | | IL_AVG_COMP_rising - 8% | | |

4.9 Reference Generator (Bandgap) Characteristics

over operating free-air temperature range, typical values are at $T_A = 27^\circ\text{C}$ (unless otherwise noted).

| PARAMETER | TEST CONDITIONS | MIN | TYP | MAX | UNIT |
|---------------------|------------------------------|-----|------|------|---------------|
| Filtering capacitor | Connected from VBG to REFGND | 30 | 100 | 150 | nF |
| V_I Input voltage | | 2.1 | 3.8 | 5.25 | V |
| Output voltage | | | 0.85 | | V |
| Ground current | | | 20 | 40 | μA |
| Startup time | | | 1 | 3 | ms |

4.10 16-MHz Crystal Oscillator, 32-kHz RC Oscillator, Output Buffer Characteristics

over operating free-air temperature range, typical values are at $T_A = 27^\circ\text{C}$ (unless otherwise noted).

| PARAMETER | TEST CONDITIONS | MIN | TYP | MAX | UNIT |
|---|--|------|--------|-----|---------------|
| CRYSTAL CHARACTERISTICS | | | | | |
| Crystal frequency | Typical with specified load capacitors | | 16.384 | | MHz |
| Crystal frequency tolerance | Parameter of crystal; at 27°C | -30 | | 30 | ppm |
| Crystal motional inductance | Parameter of crystal | 23 | 33 | 43 | mH |
| Crystal series resistance | At fundamental frequency | | | 90 | Ω |
| Oscillator drive power | The power dissipated in the crystal during oscillator operation | | 15 | 120 | μW |
| Load capacitance | Corresponding to crystal frequency, including parasitic capacitances | 8 | 10 | 12 | pF |
| Crystal shunt capacitance | Parameter of crystal | 0.5 | | 4 | pF |
| Oscillator frequency drift | T_J from -40°C to 125°C VCC1 from 3.15 V to 5.25 V Excluding crystal tolerance | -50 | | 50 | ppm |
| Oscillator startup time | Time from VCC1 > 3.15 V until 32-kHz clock output is available from crystal oscillator | | | 10 | ms |
| 32-kHz RC OSCILLATOR | | | | | |
| Output frequency low-level output voltage | | | 32768 | | Hz |
| Output frequency accuracy | After trimming at 27°C | -10% | 0 | 10% | |
| Cycle jitter (RMS) | | | | 10% | |
| Output duty cycle | | 40% | 50% | 60% | |
| Settling time | | | | 150 | μs |
| Active current consumption | | | 4 | 8 | μA |
| Power-down current | | | | 30 | nA |
| CLK32KGO OUTPUT BUFFER | | | | | |
| Logic output external load | | 5 | 35 | 50 | pF |
| Rise and fall time | $C_L = 35$ pF, 10% to 90% | 5 | 50 | 100 | ns |
| Duty cycle | Logic output signal | 40% | 50% | 60% | |
| CLK32KGO1 V8 OUTPUT BUFFER | | | | | |
| Settling time | | | 25 | 50 | μs |
| Active current consumption | | 5 | 7 | 10 | μA |
| Power-down current | | | | 30 | nA |
| Duty cycle degradation contribution | | -2% | | 2% | |
| External output load | | 5 | 10 | 50 | pF |
| Output delay time | Output load = 10 pF | | 15 | 30 | ns |
| Output rise and fall time | Output load = 10 pF | 7.5 | | 20 | ns |
| SYNCCLKOUT OUTPUT BUFFER | | | | | |
| Logic output external load | | 5 | 35 | 50 | pF |
| Rise and fall time | $C_L = 35$ pF, 10% to 90% | 5 | 50 | 100 | ns |
| Duty cycle | Logic output signal | 40% | 50% | 60% | |

4.11 DC-DC Clock Sync Characteristics

over operating free-air temperature range, typical values are at $T_A = 27^\circ\text{C}$ (unless otherwise noted).

| PARAMETER | | TEST CONDITIONS | MIN | TYP | MAX | UNIT |
|---|--|-----------------|------------------------------|-------------------|------------------------------|--------------------|
| SYNC CLOCK SPECIFICATION AND DITHER PARAMETERS | | | | | | |
| $f_{(\text{SYNC})}$ | The allowed range of the external sync clock input | | 1.7 | 2.2 | 2.7 | MHz |
| $A_{(\text{DITHER})}$ | Dither amplitude | | | | 128 | kHz |
| $M_{(\text{DITHER})}$ | Dither slope | | | | 1.35 | kHz/ μs |
| SYNC DC-DC DIGITAL CLOCK INPUT | | | | | | |
| V_{IL} | Low-level input on SYNCDCDC pin | | -0.3 | 0 | $0.3 \times V_{\text{VRTC}}$ | V |
| V_{IH} | High-level input on SYNCDCDC pin | | $0.7 \times V_{\text{VRTC}}$ | V_{VRTC} | 5.25 | V |
| | Duty cycle of SYNCDCDC input signal | | 20% | | 80% | |
| | Hysteresis of input buffer | | $0.1 \times V_{\text{VRTC}}$ | | | V |
| SYNC CLOCK AND FREQUENCY FALLBACK | | | | | | |
| $f_{(\text{FALLBACK})}$ | Fall-back frequency | | 1.98 | 2.2 | 2.42 | MHz |
| $f_{(\text{SAT_LO})}$ | The low saturation frequency output of the PLL | | | | 1.65 | MHz |
| $f_{(\text{SAT_HI})}$ | The high saturation frequency output of the PLL | | 2.8 | | | MHz |
| $f_{(\text{SETTLE})}$ | Time from initial application or removal of sync clock until PLL output has settled to 1% of its final value | | | | 100 | μs |
| $f_{(\text{ERROR})}$ | The steady-state percent difference between f_{SYNC} and the switching frequency | | -1% | | 1% | |
| t_{d} | Time delay between corresponding staggered phases | | 15 | 30 | 45 | ns |

4.12 12-Bit Sigma-Delta ADC Characteristics

over operating free-air temperature range, typical values are at $T_A = 27^\circ\text{C}$ (unless otherwise noted).

| PARAMETER | | TEST CONDITIONS | MIN | TYP | MAX | UNIT |
|-------------------------------|--|--|-------|------|-------|---------------|
| $I_{\text{Q(on)}}$ | Current consumption | During conversion | | 1500 | 1600 | μA |
| $I_{\text{Q(off)}}$ | Off mode current | GPADC is not enabled (no conversion) | | | 1 | μA |
| f | Running frequency | | | 2.5 | | MHz |
| | Resolution | | | 12 | | Bit |
| | Number of available external inputs | | | 3 | | |
| | Number of available internal inputs | | | 5 | | |
| Turn-on time | | Active or sleep with VANA ON and RC15MHZ_ON_IN_SLEEP = 1 or sleep with GPADC_FORCE = 1 | | 0 | | μs |
| | | Sleep or OFF | | 794 | | μs |
| | | Sleep with VANA enabled | | 282 | | μs |
| | Gain error (without scaler) | | -3.5 | | 3.5 | % |
| | Gain error of the scaler | | -1 | | 1 | % |
| | Offset before trimming | | -50 | | 50 | LSB |
| | Offset drift after trimming | Temperature and supply | -2 | | 2 | LSB |
| | Gain error drift (after trimming, including reference voltage) | Temperature and supply | -0.6 | | 0.2 | % |
| INL | Integral nonlinearity | Best fitting | -3.5 | | 3.5 | LSB |
| DNL | Differential nonlinearity | | -1 | | 3.5 | LSB |
| | Input capacitance | GPADC_IN0–GPADC_IN2 | | 0.5 | | pF |
| Source input impedance | | Source resistance without capacitance | | | 20 | k Ω |
| | | Source capacitance with > 20-k Ω source resistance | 100 | | | nF |
| | GPADC_VREF voltage reference | | 1.237 | 1.25 | 1.263 | V |
| | Load current for GPADC_VREF | | | | 200 | μA |
| Input range (sigma-delta ADC) | | Typical range | 0 | | 1.250 | V |
| | | Assured range without saturation | 0.01 | | 1.215 | V |

12-Bit Sigma-Delta ADC Characteristics (continued)

over operating free-air temperature range, typical values are at T_A = 27°C (unless otherwise noted).

| PARAMETER | TEST CONDITIONS | MIN | TYP | MAX | UNIT |
|---|--|---------|-------|-------|-------|
| Conversion time | 1 channel, EXTEND_DELAY = 0 | | 113 | | μs |
| | 1 channel, EXTEND_DELAY = 1 | | 563 | | |
| | 2 channels | | 223 | | |
| GPADC_IN0 current source | CURRENT_SRC_CH0[1:0] = 00 (default) | | 0 | | μA |
| | CURRENT_SRC_CH0[1:0] = 01 | 4.5 | 5.13 | 5.75 | |
| | CURRENT_SRC_CH0[1:0] = 10 | 14.45 | 15.55 | 16.65 | |
| | CURRENT_SRC_CH0[1:0] = 11 | 19.2 | 20.7 | 22.1 | |
| SMPS current monitoring (GPADC Channel 11) | | See (1) | | | |
| I _{FS0} | Channel 11 SMPS output current measurement gain factor | | 3.958 | | A |
| I _{OS0} | Channel 11 SMPS output current measurement current offset | | 0.652 | | A |
| TC_R0 | Channel 11 SMPS output current measurement temperature coefficient, | | -1090 | | ppm/C |
| SMPS output current measurement Accuracy, I _(ERROR) (%), GPADC trimmed | SMPS3, SMPS6, SMPS7 I _{L(error)} (%) = I _{L(meas)} / I _L × 100 at 1 A, 25°C | -13% | | 13% | |
| | SMPS6, SMPS7 I _{L(error)} (%) = I _{L(meas)} / I _L × 100 at 2 A, 25°C | -9% | | 9% | |
| | SMPS3 I _{L(error)} (%) = I _{L(meas)} / I _L × 100 at 3 A, 25°C | -8% | | 8% | |
| | SMPS45 I _{L(error)} (%) = I _{L(meas)} / I _L × 100 at 4 A, 25°C | -7% | | 7% | |
| | SMPS12 I _{L(error)} (%) = I _{L(meas)} / I _L × 100 at 6 A, 25°C, | -7% | | 7% | |
| | SMPS123 I _{L(error)} (%) = I _{L(meas)} / I _L × 100 at 9 A, 25°C | -7% | | 7% | |

(1) Basic equation for result:

$$I_L = \frac{I_{FS} \times \text{GPADC code}}{(2^{12} - 1)} - I_{OS}$$

where

- I_{FS} = I_{FS0} × K
- I_{OS} = I_{OS0} × K
- K is the number of SMPS active phases

Temperature compensated result:

$$I_L = \frac{I_{FS} \times \text{GPADC code}}{\left((2^{12} - 1) \times (1 + TC_R0 \times (TEMP - 25)) \right)} - I_{OS}$$

4.13 Thermal Monitoring and Shutdown Characteristics

over operating free-air temperature range, typical values are at T_A = 27°C (unless otherwise noted).

| PARAMETER | TEST CONDITIONS | MIN | TYP | MAX | UNIT | |
|-------------------------------|--|---------------------|-----|-----|------|-----|
| Hot-die temperature threshold | THERM_HD_SEL[1:0] = 00 | Rising threshold | 104 | 117 | 129 | °C |
| | | Falling threshold | 95 | 108 | 119 | |
| Hot-die temperature threshold | THERM_HD_SEL[1:0] = 01 | Rising threshold | 109 | 121 | 133 | °C |
| | | Falling threshold | 99 | 112 | 124 | |
| Hot-die temperature threshold | THERM_HD_SEL[1:0] = 10 | Rising threshold | 113 | 125 | 136 | °C |
| | | Falling threshold | 104 | 116 | 128 | |
| Hot-die temperature threshold | THERM_HD_SEL[1:0] = 11 | Rising threshold | 117 | 130 | 143 | °C |
| | | Falling threshold | 108 | 120 | 132 | |
| Thermal shutdown threshold | | Rising threshold | 133 | 148 | 163 | °C |
| | | Falling threshold | 111 | 123 | 135 | |
| I _{Q(off)} | Device in OFF state, V _{VCC1} = 3.8 V, T = 25°C | | | 0.1 | μA | |
| | | Device in OFF state | | | | 0.5 |

Thermal Monitoring and Shutdown Characteristics (continued)

over operating free-air temperature range, typical values are at $T_A = 27^\circ\text{C}$ (unless otherwise noted).

| PARAMETER | TEST CONDITIONS | MIN | TYP | MAX | UNIT |
|--|--|-----|-----|-----|---------------|
| $I_{Q(on)}$ On ground current (two sensors on the die, specification for one sensor) | Device in ACTIVE state, $V_{VCC1} = 3.8\text{ V}$, $T = 25^\circ\text{C}$ | | 7 | 15 | μA |
| | Device in ACTIVE state, GPADC measurement | | 25 | 40 | |

4.14 System Control Threshold Characteristics

over operating free-air temperature range, typical values are at $T_A = 27^\circ\text{C}$ (unless otherwise noted).

| PARAMETER | TEST CONDITIONS | MIN | TYP | MAX | UNIT |
|--|-----------------------------|------|------|------|------|
| POR (power-on reset) rising-edge threshold | Measured on VCC1 pin | 2 | 2.15 | 2.50 | V |
| POR falling-edge threshold | Measured on VCC1 pin | 1.90 | 2 | 2.10 | V |
| POR hysteresis | Rising edge to falling edge | 40 | | 300 | mV |
| VSYS_LO, measured on VCC1 pin | Voltage range, 50-mV steps | 2.75 | | 3.10 | V |
| | Voltage accuracy | -50 | | 95 | mV |
| VSYS_LO hysteresis | Falling edge to rising edge | 95 | | 460 | mV |
| VSYS_HI, measured on VCC_SENSE pin | Voltage range, 50-mV steps | 2.9 | | 3.85 | V |
| | Voltage accuracy | -55 | | 105 | mV |
| VSYS_MON, measured on VCC_SENSE pin | Voltage range, 50-mV steps | 2.75 | | 4.6 | V |
| | Voltage accuracy | -70 | | 140 | mV |
| VBUS detection (VBUS wake-up comparator threshold) | Rising threshold | 2.9 | | 3.6 | V |
| | Falling threshold | 2.8 | | 3.3 | V |

4.15 Current Consumption Characteristics

over operating free-air temperature range, typical values are at $T_A = 27^\circ\text{C}$ (unless otherwise noted).

| PARAMETER | TEST CONDITIONS | MIN | TYP | MAX | UNIT |
|-----------------------------------|--|----------------------|------|------|---------------|
| OFF MODE | | | | | |
| Current consumption in OFF mode | VSYS (VCC1) = 3.8 V | | 20 | 45 | μA |
| SLEEP MODE | | | | | |
| Current consumption in SLEEP mode | LDO2 and LDO9 enabled without load, 16-MHz oscillator completely disabled with system clock coming solely on internal 32-KHz RC oscillator | VSYS (VCC1) = 3.8 V | 120 | 180 | μA |
| | | VSYS (VCC1) = 5.25 V | 150 | 225 | |
| | LDO2 and LDO9 enabled without load, 16-MHz oscillator enabled | VSYS (VCC1) = 3.8 V | 2.64 | 2.81 | mA |
| | | VSYS (VCC1) = 5.25 V | 3.3 | 3.5 | |

4.16 Digital Input Signal Characteristics

over operating free-air temperature range, typical values are at $T_A = 27^\circ\text{C}$ (unless otherwise noted), see [Figure 4-1](#) and [Figure 4-2](#). (VIO to refer to VIO_IN pin, VSYS to refer to VCC1 pin)

| PARAMETER | | TEST CONDITIONS | MIN | TYP | MAX | UNIT |
|--|--|-----------------|------------------------|------------|----------------------------|------|
| PWRON, RPWRON | | | | | | |
| V_{IL} | Low-level input voltage related to VSYS (VCC1 pin reference) | | -0.3 | 0 | $0.35 \times V_{VSYS}$ | V |
| V_{IH} | High-level input voltage related to VSYS (VCC1 pin reference) | | $0.65 \times V_{VSYS}$ | V_{VSYS} | $V_{VSYS} + 0.3 \leq 5.25$ | V |
| | Hysteresis | | $0.05 \times V_{VSYS}$ | | | V |
| ENABLE1, GPIO_4, GPIO_6, I2C1_SCL_SCK, I2C1_SDA_SDI, I2C2_SCL_SCE, I2C2_SDA_SDO | | | | | | |
| V_{IL} | Low-level input voltage related to VIO (VIO_IN pin reference) | | -0.3 | 0 | $0.3 \times V_{IO}$ | V |
| V_{IH} | High-level input voltage related to VIO (VIO_IN pin reference) | | $0.7 \times V_{IO}$ | V_{IO} | $V_{IO} + 0.3$ | V |
| | Hysteresis | | $0.05 \times V_{IO}$ | | | V |
| BOOT0, PWRDOWN, RESET_IN, NSLEEP, NRESWARM, GPIO_0, GPIO_1, GPIO_2, GPIO_3, GPIO_5, GPIO_7 OR POWERHOLD | | | | | | |
| V_{IL} | Low-level input voltage related to VRTC | | -0.3 | 0 | $0.3 \times V_{VRTC}$ | V |
| V_{IH} | High-level input voltage related to VRTC | | $0.7 \times V_{VRTC}$ | V_{VRTC} | $V_{VRTC} + 0.3$ | V |
| | Hysteresis | | $0.05 \times V_{VRTC}$ | | | V |
| | Input voltage maximum for RESET_IN and GPIO_7 | | | | 5.25 | V |
| BOOT1 | | | | | | |
| V_{IL} | Low-level input voltage related to VRTC | | -0.3 | 0 | $0.3 \times V_{VRTC}$ | V |
| V_{IH} | High-level input voltage related to VRTC | | $0.95 \times V_{VRTC}$ | V_{VRTC} | $V_{VRTC} + 0.3$ | V |

4.17 Digital Output Signal Characteristics

over operating free-air temperature range, typical values are at $T_A = 27^\circ\text{C}$ (unless otherwise noted). (VIO to refer to VIO_IN pin, VSYS to refer to VCC1 pin)

| PARAMETER | | TEST CONDITIONS | MIN | TYP | MAX | UNIT |
|---|--|--|-------------------|---------------------|---------------------|------|
| REGEN1, REGEN2 | | | | | | |
| V_{OL} | Low-level output voltage, push-pull and open-drain | $I_{OL} = 2\text{ mA}$ | 0 | | 0.45 | V |
| | | $I_{OL} = 100\ \mu\text{A}$ | 0 | | 0.2 | V |
| V_{OH} | High-level output voltage, push-pull | $I_{OH} = 2\text{ mA}$ | $V_{VSYS} - 0.45$ | | V_{VSYS} | V |
| | | $I_{OH} = 100\ \mu\text{A}$ | $V_{VSYS} - 0.2$ | | V_{VSYS} | V |
| Supply for external pullup resistor, open-drain | | | | | V_{VSYS} | V |
| GPIO_1 or VBUDET, GPIO_2 | | | | | | |
| V_{OL} | Low-level output voltage, push-pull and open-drain | $I_{OL} = 10\text{ mA}$ | 0 | | 0.4 | V |
| V_{OH} | High-level output voltage, push-pull | $I_{OH} = 2\text{ mA}$ | $V_{VSYS} - 0.45$ | | V_{VSYS} | V |
| | | $I_{OH} = 100\ \mu\text{A}$ | $V_{VSYS} - 0.2$ | | V_{VSYS} | V |
| Supply for external pullup resistor, open-drain | | | | | V_{VSYS} | V |
| INT | | | | | | |
| V_{OL} | Low-level output voltage, push-pull and open-drain | $I_{OL} = 2\text{ mA}$ | 0 | | 0.45 | V |
| | | $I_{OL} = 100\ \mu\text{A}$ | 0 | | 0.2 | V |
| V_{OH} | High-level output voltage, push-pull (VIO_IN pin reference) | $I_{OH} = 2\text{ mA}$ | $V_{IO} - 0.45$ | | V_{IO} | V |
| | | $I_{OH} = 100\ \mu\text{A}$ | $V_{IO} - 0.2$ | | V_{IO} | V |
| Supply for external pullup resistor, open-drain | | | | | V_{IO} | V |
| GPIO_4 or SYSEN1, GPIO_6 or SYSEN2, RESET_OUT | | | | | | |
| V_{OL} | Low-level output voltage, push-pull | $I_{OL} = 2\text{ mA}$ | 0 | | 0.45 | V |
| | | $I_{OL} = 100\ \mu\text{A}$ | 0 | | 0.2 | V |
| V_{OH} | High-level output voltage, push-pull (VIO_IN pin reference) | $I_{OH} = 2\text{ mA}$ | $V_{IO} - 0.45$ | | V_{IO} | V |
| | | $I_{OH} = 100\ \mu\text{A}$ | $V_{IO} - 0.2$ | | V_{IO} | V |
| POWERGOOD | | | | | | |
| V_{OL} | Low-level output voltage, open-drain | $I_{OL} = 2\text{ mA}$ | 0 | | 0.45 | V |
| | | $I_{OL} = 100\ \mu\text{A}$ | 0 | | 0.2 | V |
| Supply for external pullup resistor, open-drain | | | | | V_{VRTC} | V |
| GPIO5 | | | | | | |
| V_{OL} | Low-level output voltage, open-drain | $I_{OL} = 2\text{ mA}$ | 0 | | 0.45 | V |
| | | $I_{OL} = 100\ \mu\text{A}$ | 0 | | 0.2 | V |
| V_{OL} | Low-level output voltage, push-pull | $I_{OL} = 2\text{ mA}$ | 0 | | 0.45 | V |
| | | $I_{OL} = 100\ \mu\text{A}$ | 0 | | 0.2 | V |
| V_{OH} | High-level output voltage, push-pull | $I_{OH} = 2\text{ mA}$ | $V_{VRTC} - 0.45$ | | V_{VRTC} | V |
| | | $I_{OH} = 100\ \mu\text{A}$ | $V_{VRTC} - 0.2$ | | V_{VRTC} | V |
| Supply for external pullup resistor, open-drain | | | | | V_{VRTC} | V |
| CLK32KGO1 V8, SYNCCLKOUT | | | | | | |
| V_{OL} | Low-level output voltage, push-pull | $I_{OL} = 1\text{ mA}$ | 0 | | 0.45 | V |
| | | $I_{OL} = 100\ \mu\text{A}$ | 0 | | 0.2 | V |
| V_{OH} | High-level output voltage, push-pull | $I_{OH} = 1\text{ mA}$ | $V_{VRTC} - 0.45$ | | V_{VRTC} | V |
| | | $I_{OH} = 100\ \mu\text{A}$ | $V_{VRTC} - 0.2$ | | V_{VRTC} | V |
| CLK32KGO | | | | | | |
| V_{OL} | Low-level output voltage, push-pull | $I_{OL} = 1\text{ mA}$ | 0 | | 0.45 | V |
| | | $I_{OL} = 100\ \mu\text{A}$ | 0 | | 0.2 | V |
| V_{OH} | High-level output voltage, push-pull (VIO_IN pin reference) | $I_{OH} = 1\text{ mA}$ | $V_{IO} - 0.45$ | | V_{IO} | V |
| | | $I_{OH} = 100\ \mu\text{A}$ | $V_{IO} - 0.2$ | | V_{IO} | V |
| GPIO_0, GPIO_3, GPIO_7 | | | | | | |
| V_{OL} | Low-level output voltage, open-drain | External pullup to VRTC, $I_{OL} = 2\text{ mA}$ | 0 | | 0.45 | V |
| | | External pullup to VRTC, $I_{OL} = 100\ \mu\text{A}$ | 0 | | 0.2 | V |
| Maximum supply for external pullup resistor, open-drain | | | | | 5.25 | V |
| I2C1_SDA_SDI, I2C2_SDA_SDO | | | | | | |
| Low-level output voltage V_{OL} related to VIO (VIO_IN pin reference) | | 3-mA sink current | 0 | $0.1 \times V_{IO}$ | $0.2 \times V_{IO}$ | V |
| C_B | Capacitive load for I2C2_SDA_SDO (SPI case) | | | | 20 | pF |

4.18 I/O Pullup and Pulldown Characteristics

Over operating free-air temperature range (unless otherwise noted). VIO to refer to VIO_IN pin, VSYS to refer to VCC1 pin.

| SIGNAL | PULLUP SUPPLY | PULLUP RESISTANCE | | | PULLDOWN RESISTANCE | | | UNIT |
|-----------------------------|---------------|-------------------|-----|------|---------------------|-----|-----|------|
| | | MIN | TYP | MAX | MIN | TYP | MAX | |
| PWRON, RPWRON, fixed pullup | VSYS | 55 | 120 | 370 | | | | kΩ |
| PWRDOWN | — | | | | 180 | 400 | 900 | kΩ |
| BOOT1 | VRTC | | | 13.5 | | | 14 | kΩ |
| GPIO_0 | — | | | | 180 | 400 | 900 | kΩ |
| GPIO_1, GPIO_2 | VSYS | 170 | 400 | 950 | 170 | 400 | 950 | kΩ |
| GPIO_3, RESET_IN | — | | | | 180 | 400 | 900 | kΩ |
| GPIO_4, GPIO_6 | VIO | 170 | 400 | 950 | 170 | 400 | 950 | kΩ |
| GPIO_5 | VRTC | 170 | 400 | 950 | 170 | 400 | 950 | kΩ |
| GPIO_7 or POWERHOLD | — | | | | 180 | 400 | 900 | kΩ |
| NSLEEP, ENABLE1 | VRTC | 170 | 400 | 950 | 170 | 400 | 950 | kΩ |
| NRESWARM | VRTC | 78 | 120 | 225 | | | | kΩ |

4.19 I²C Interface Timing Requirements

over operating free-air temperature range, typical values are at T_A = 27°C (unless otherwise noted)⁽¹⁾⁽²⁾⁽³⁾⁽⁴⁾.

| | | MIN | MAX | UNIT | |
|------------------------|--|--|-----|------|----|
| f _(SCL) | SCL clock frequency | Standard mode | 100 | kHz | |
| | | Fast mode | 400 | kHz | |
| | | High-speed mode (write operation), C _B – 100 pF max | 3.4 | MHz | |
| | | High-speed mode (read operation), C _B – 100 pF max | 3.4 | MHz | |
| | | High-speed mode (write operation), C _B – 400 pF max | 1.7 | MHz | |
| | | High-speed mode (read operation), C _B – 400 pF max | 1.7 | MHz | |
| t _(BUF) | Bus free time between a STOP and START condition | Standard mode | 4.7 | μs | |
| | | Fast mode | 1.3 | μs | |
| t _(STA) | Hold time (REPEATED) START condition | Standard mode | 4 | μs | |
| | | Fast mode | 600 | ns | |
| | | High-speed mode | 160 | ns | |
| t _(LOW) | Low period of the SCL clock | Standard mode | 4.7 | μs | |
| | | Fast mode | 1.3 | μs | |
| | | High-speed mode, C _B – 100 pF maximum | 160 | ns | |
| | | High-speed mode, C _B – 400 pF maximum | 320 | ns | |
| t _(HIGH) | High period of the SCL clock | Standard mode | 4 | μs | |
| | | Fast mode | 600 | ns | |
| | | High-speed mode, C _B – 100 pF maximum | 60 | ns | |
| | | High-speed mode, C _B – 400 pF maximum | 120 | ns | |
| t _{(SU)(STA)} | Setup time for a REPEATED START condition | Standard mode | 4.7 | μs | |
| | | Fast mode | 600 | ns | |
| | | High-speed mode | 160 | ns | |
| t _{(SU)(DAT)} | Data setup time | Standard mode | 250 | ns | |
| | | Fast mode | 100 | ns | |
| | | High-speed mode | 10 | ns | |
| t _{(H)(DAT)} | Data hold time | Standard mode | 0 | 3.45 | μs |
| | | Fast mode | 0 | 0.9 | μs |
| | | High-speed mode, C _B – 100 pF maximum | 0 | 70 | ns |
| | | High-speed mode, C _B – 400 pF maximum | 0 | 150 | ns |

(1) Specified by design. Not tested in production.

(2) All values referred to V_{IHmin} and V_{IHmax} levels.

(3) For bus line loads C_B between 100 and 400 pF, the timing parameters must be linearly interpolated.

(4) A device must internally provide a data hold time to bridge the undefined part between V_{IH} and V_{IL} of the falling edge of the SCLH signal. An input circuit with a threshold as low as possible for the falling edge of the SCLH signal minimizes this hold time.

I²C Interface Timing Requirements (continued)

over operating free-air temperature range, typical values are at T_A = 27°C (unless otherwise noted)⁽¹⁾⁽²⁾⁽³⁾⁽⁴⁾.

| | | MIN | MAX | UNIT | |
|-----------------------|---|--|-------------------------|------|----|
| t _{r(CL)} | Rise time of the SCL signal | Standard mode | 20 + 0.1 C _B | 1000 | ns |
| | | Fast mode | 20 + 0.1 C _B | 300 | ns |
| | | High-speed mode, C _B – 100 pF maximum | 10 | 40 | ns |
| | | High-speed mode, C _B – 400 pF maximum | 20 | 80 | ns |
| t _{r(CL1)} | Rise time of the SCL signal after a REPEATED START condition and after an Acknowledge bit | Standard mode | 20 + 0.1 C _B | 1000 | ns |
| | | Fast mode | 20 + 0.1 C _B | 300 | ns |
| | | High-speed mode, C _B – 100 pF maximum | 10 | 80 | ns |
| | | High-speed mode, C _B – 400 pF maximum | 20 | 160 | ns |
| t _{f(CL)} | Fall time of the SCL signal | Standard mode | 20 + 0.1 C _B | 300 | ns |
| | | Fast mode | 20 + 0.1 C _B | 300 | ns |
| | | High-speed mode, C _B – 100 pF maximum | 10 | 40 | ns |
| | | High-speed mode, C _B – 400 pF maximum | 20 | 80 | ns |
| t _{r(DA)} | Rise time of the SDA signal | Standard mode | 20 + 0.1 C _B | 1000 | ns |
| | | Fast mode | 20 + 0.1 C _B | 300 | ns |
| | | High-speed mode, C _B – 100 pF maximum | 10 | 80 | ns |
| | | High-speed mode, C _B – 400 pF maximum | 20 | 160 | ns |
| t _{f(DA)} | Fall time of the SDA signal | Standard mode | 20 + 0.1 C _B | 300 | ns |
| | | Fast mode | 20 + 0.1 C _B | 300 | ns |
| | | High-speed mode, C _B – 100 pF maximum | 10 | 80 | ns |
| | | High-speed mode, C _B – 400 pF maximum | 20 | 160 | ns |
| t _{su(STOP)} | Setup time for a STOP condition | Standard mode | 4 | μs | |
| | | Fast mode | 600 | ns | |
| | | High-speed mode | 160 | ns | |
| C _B | Capacitive load for SDA and SCL | | 400 | pF | |

4.20 SPI Timing Requirements

See Figure 4-3

| | | MIN | MAX | UNIT |
|-------------------------|--|-----|-----|------|
| t _{su(ce)} | Chip-select set up time | 30 | | ns |
| t _{h(ce)} | Chip-select hold time | 30 | | ns |
| t _{c(ck)} | Clock cycle time | 67 | 100 | ns |
| t _{p(HIGH_ck)} | Clock high typical pulse duration | 20 | | ns |
| t _{p(LOW_ck)} | Clock low typical pulse duration | 20 | | ns |
| t _{su(si)} | Input data set up time, before clock active edge | 5 | | ns |
| t _{h(si)} | Input data hold time, after clock active edge | 5 | | ns |
| t _{dr} | Data retention time | | 15 | ns |
| t _(CE) | Time from CE going low to CE going high | 67 | | ns |
| | Capacitive load on pin SDO | | 30 | pF |

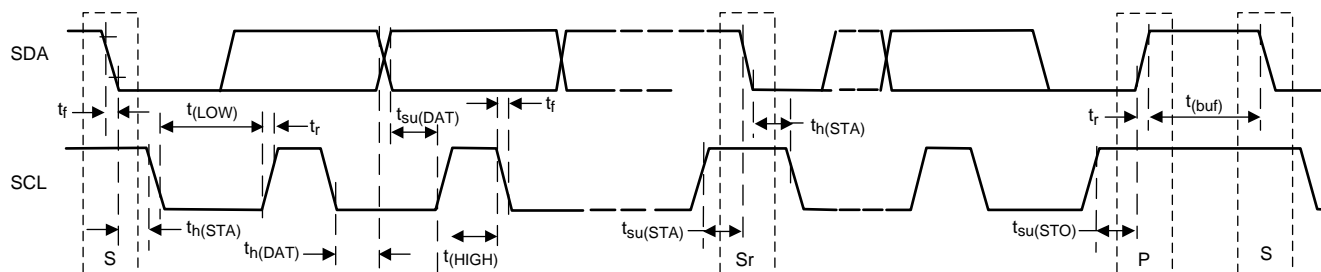
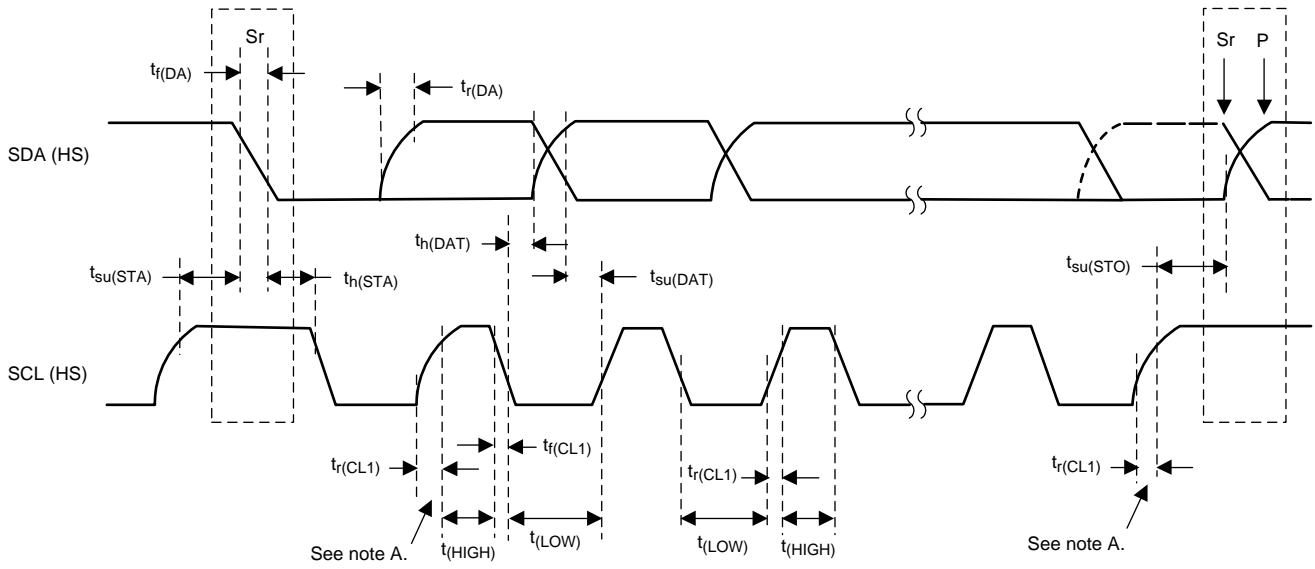

Figure 4-1. Serial Interface Timing Diagram for F/S Mode



= MCS Current Source Pullup

= $R(p)$ Resistor Pullup

A. The first rising edge of the SCL (HS) signal after the repeated START condition (Sr) and after each acknowledge bit.

Figure 4-2. Serial Interface Timing Diagram For HS Mode

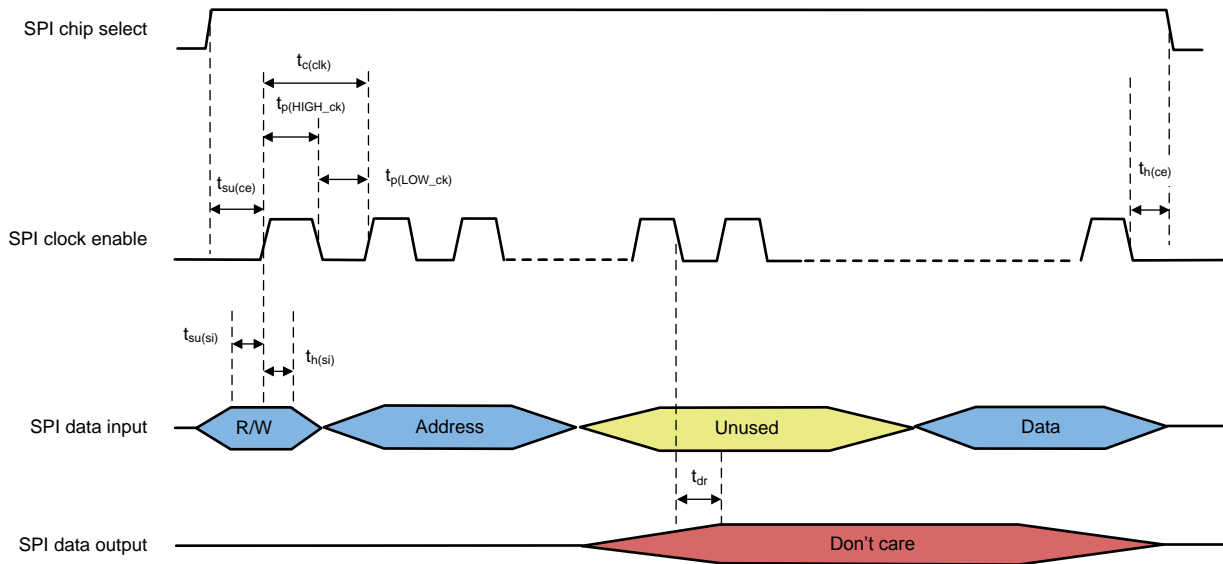

Figure 4-3. SPI Timing Diagram

4.21 Typical Characteristics

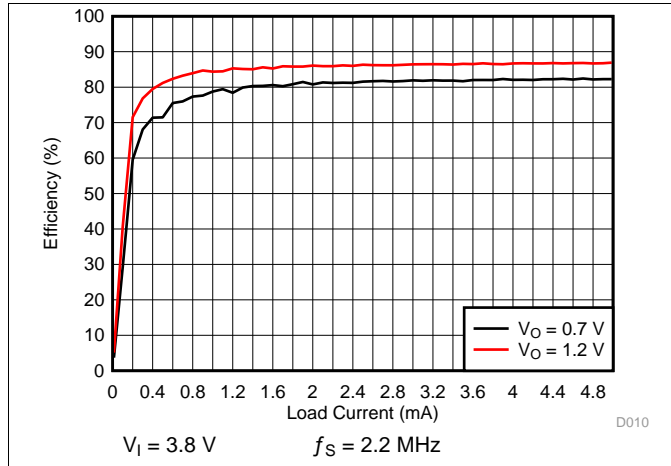

Figure 4-4. SMPS Efficiency for Multi-Phase Eco-mode

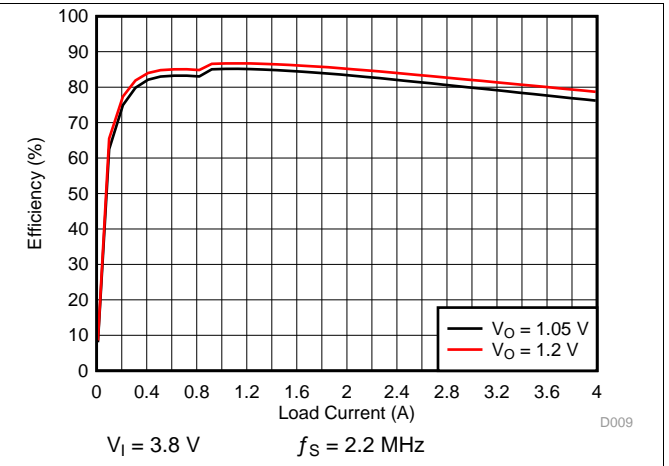

Figure 4-5. SMPS Efficiency for 4-A Multi-Phase PWM Mode

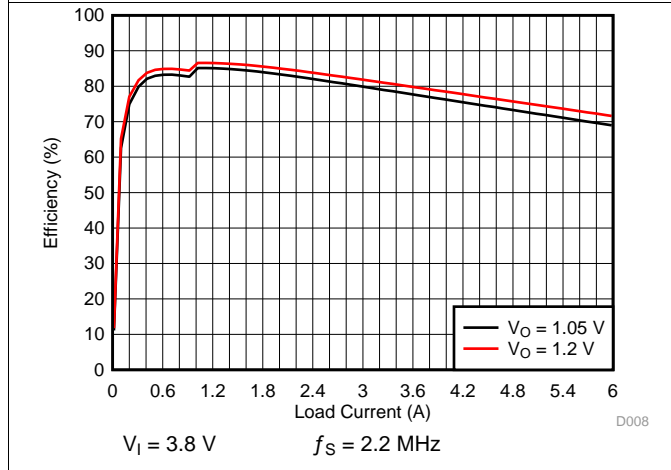

Figure 4-6. SMPS Efficiency for 6-A Multi-Phase PWM Mode

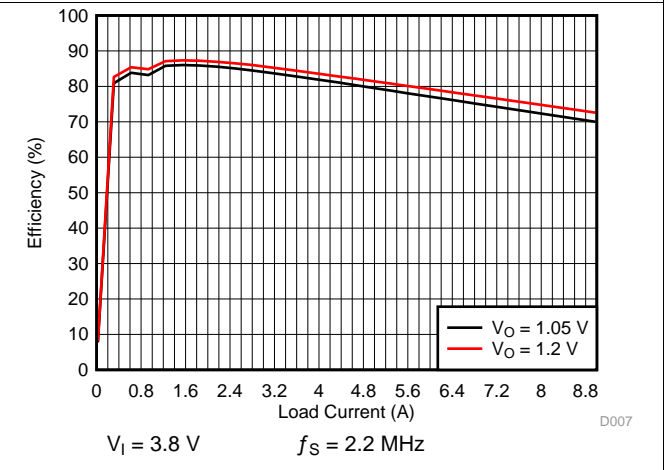

Figure 4-7. SMPS Efficiency for 9-A Multi-Phase PWM Mode

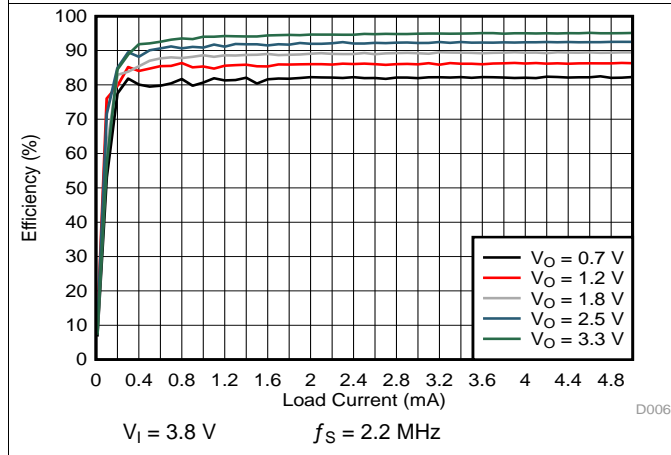

Figure 4-8. SMPS Efficiency for 1-A Single-Phase Eco-mode

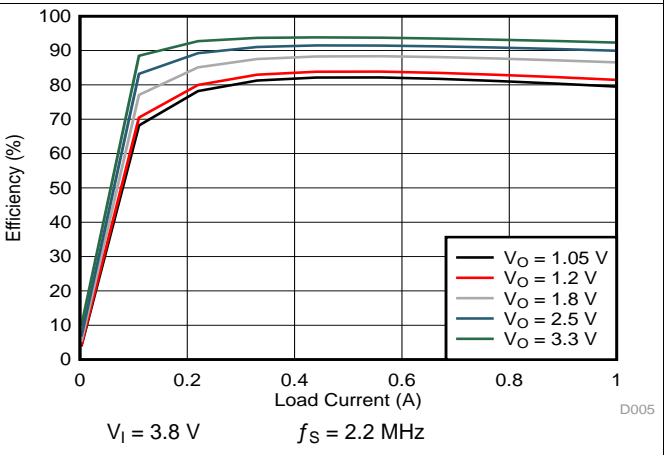

Figure 4-9. SMPS Efficiency for 1-A Single-Phase PWM Mode

Typical Characteristics (continued)

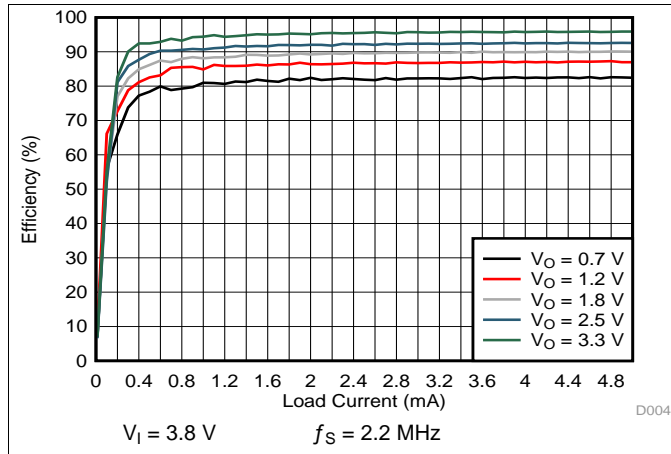

Figure 4-10. SMPS Efficiency for 2-A Single-Phase Eco-ode

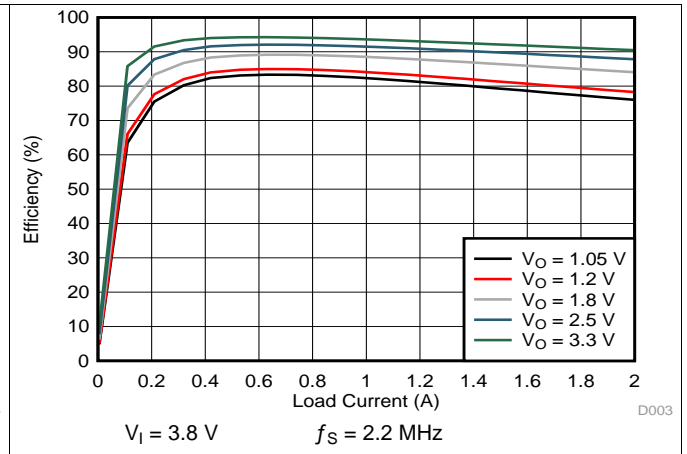

Figure 4-11. SMPS Efficiency for 2-A Single-Phase PWM Mode

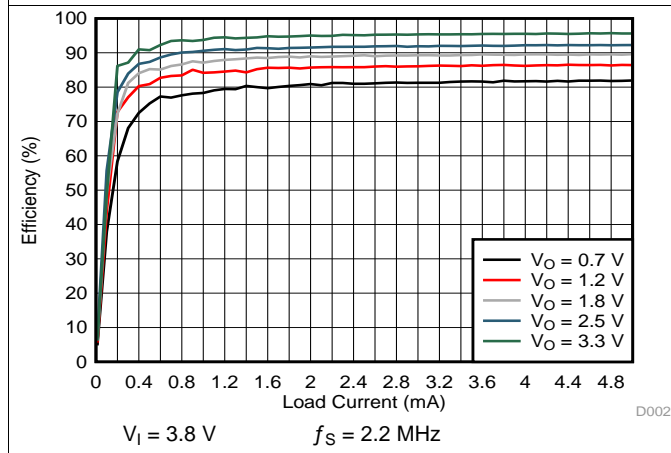

Figure 4-12. SMPS Efficiency for 3-A Single-Phase Eco-mode

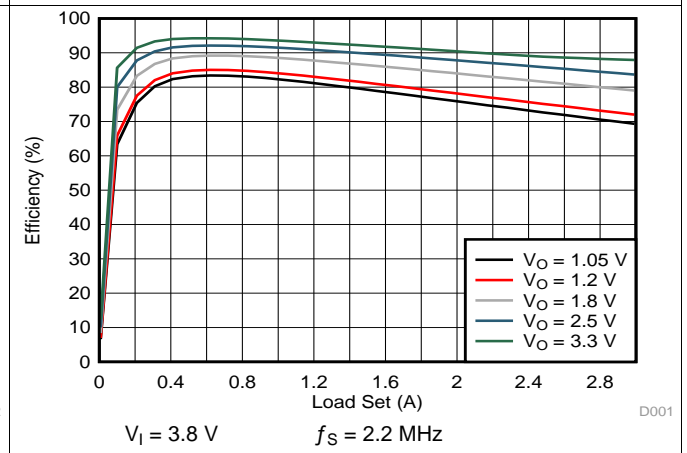

Figure 4-13. SMPS Efficiency for 3-A Single-Phase PWM Mode

5 Detailed Description

5.1 Overview

The TPS659037 device is a power-management integrated circuit (PMIC), available in a 169-pin, 0.8-mm pitch, 12-mm × 12-mm nFBGA package. The TPS659037 device provides seven configurable step-down converter rails, with the ability to combine power rails and supply up to 9 A of output current in multi-phase mode. The TPS659037 device has seven LDOs. The device also has a 12-bit GPADC with three external channels, eight configurable GPIOs, two I²C interface channels or one SPI channel, real-time clock module with calendar function, PLL for external clock sync and phase delay capability, and programmable power sequencer and control for supporting different processors and applications.

The seven step-down converter rails are consisting of nine high frequency switch mode converters with integrated FETs. The step-down converter rails are capable of synchronizing to an external clock input and supports switching frequency between 1.7 MHz and 2.7 MHz. The SMPS12 and SMPS45 are dual-phase step-down converters that can combine with the SMPS3 or SMPS7 respectively and become triple-phase converters. In addition, the SMPS12, SMPS45, SMPS6, and SMPS8 support dynamic voltage scaling by a dedicated I²C interface for optimum power savings.

All of the LDOs support a 0.9 to 3.3-V output with 50-mV step. The regulators are fully controllable by the I²C interface and can be supplied from either a system supply or a preregulated supply.

All LDOs and step-down converters can be controlled by the SPI or I²C interface, or by power request signals. In addition, voltage scaling registers allow transitioning the SMPS to different voltages by SPI, I²C, or roof-and-floor control.

The power-up and power-down controller is configurable and programmable through OTP. The TPS659037 device includes a 32-kHz RC oscillator to sequence all resources during power up and power down. In cases where a fast start-up is required, a 16-MHz crystal oscillator is also included to quickly generate a stable 32-kHz for the system. The TPS659037 device also includes an RTC module which provides date, time, calendar, and alarm capability, which is best used when a 16-MHz crystal or an external and high accuracy 32-kHz clock is present.

The TPS659037 device also has eight configurable GPIOs with a multiplexed feature. Three of the GPIOs, together with the REGEN1 pin can be configured and used as enable signals for external resources, which can be included into the power-up and power-down sequence. The TPS659037 device also includes a general-purpose (GP) sigma-delta analog-to-digital converter (ADC) with three external input channels, which can be used as thermal or voltage and current monitors.

5.2 Functional Block Diagram

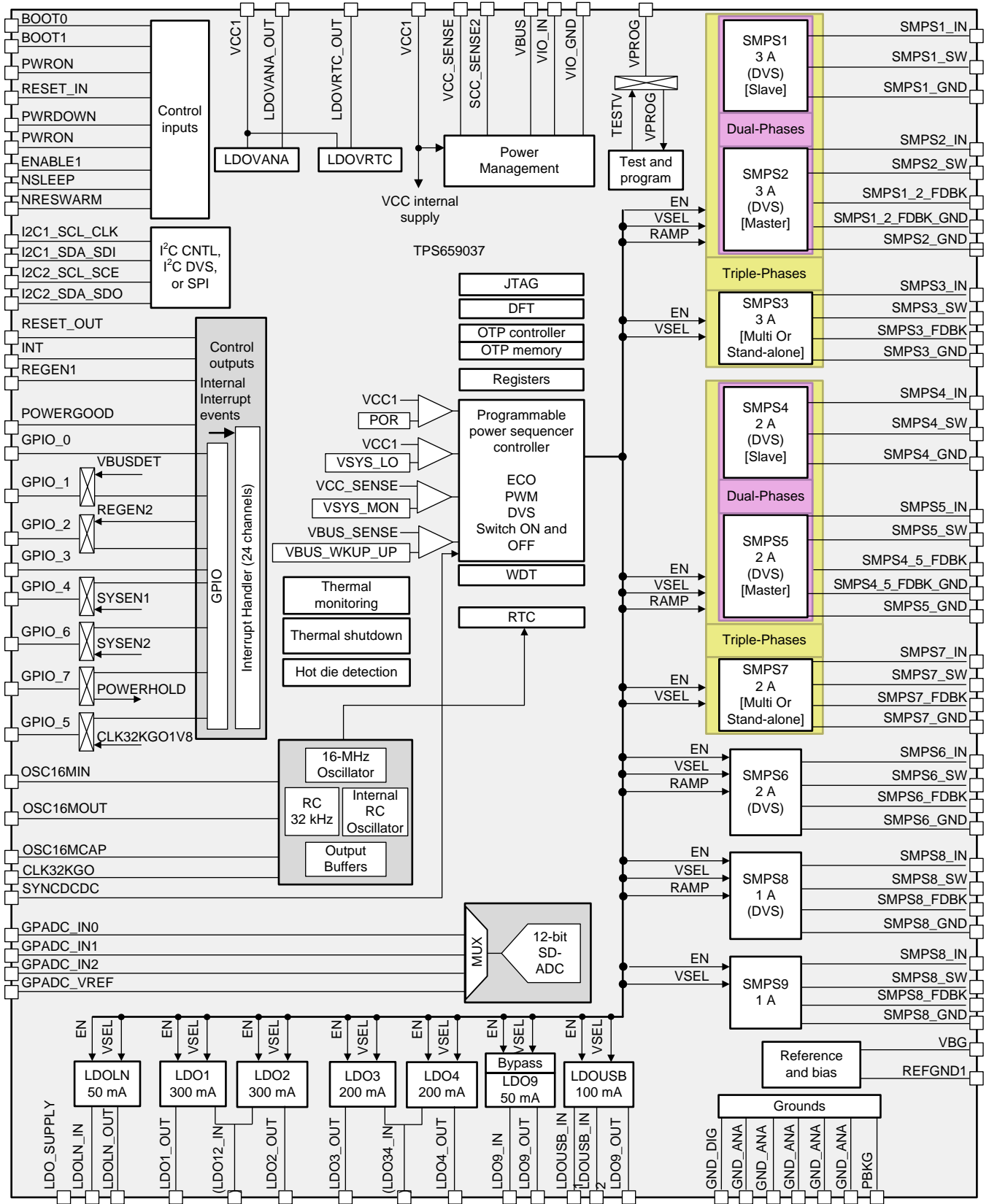

Copyright © 2016, Texas Instruments Incorporated

5.3 Feature Description

5.3.1 Power Management

The TPS659037 device integrates an embedded power controller (EPC) that fully manages the state of the device during power transitions. According to four defined types of requests (ON, OFF, WAKE, and SLEEP), the EPC executes one of the five predefined power sequences (OFF2ACT, ACT2OFF, SLP2OFF, ACT2SLP, and SLP2ACT) to control the state of the device resources. Any resource can be included in any power sequence. When a resource is not controlled or configured through a power sequence, the resource remains in the default state of the resource (from OTP).

Each resource is configured only through register bits. Therefore, a resource can be controlled statically by the user through the control interfaces (I²C or SPI) or controlled automatically by the EPC during power transitions (predefined sequences of registers accesses).

The EPC is powered by an internal LDO that is automatically enabled when VSYS is available to the device. Ensuring that the VSYS pin (which is connected to VCC1, VCC_SENSE, SMPSx_In and LDOx_IN as suggested in [Section 5.2](#)) is the first supply available to the device is important to ensure proper operation of all the power resources provided by the TPS659037 device. Ensuring that the VSYS pin is stable prior to the VIO supply becoming available is important to ensure proper operation of the control interface and device IOs.

5.3.2 Power Resources (Step-Down and Step-Up SMPS Regulators, LDOs)

The power resources provided by the TPS659037 device includes inductor-based SMPSs and linear low-dropout voltage regulators (LDOs). These supply resources provide the required power to the external processor cores, external components, and to modules embedded in the device. [Table 5-1](#) lists the power sources provided by the TPS659037 device.

Table 5-1. Power Sources

| RESOURCE | TYPE | VOLTAGE | CURRENT | COMMENTS |
|-------------------------|------|---|------------|---|
| SMPS1, SMPS2, and SMPS3 | SMPS | 0.5 to 1.65 V, 10-mV steps 1 to 3.3 V, 20-mV steps | 9 A | Can be used as one triple-phase regulator (9 A) or one dual-phase (6 A) and single-phase (3 A) regulators |
| SMPS4, SMPS5, and SMPS7 | SMPS | 0.5 to 1.65 V, 10-mV steps 1 to 3.3 V, 20-mV steps | 6 A | Can be used as one triple-phase regulator (6 A) or one dual-phase (4 A) and single-phase (2 A) regulators |
| SMPS6 | SMPS | 0.5 to 1.65 V, 10-mV steps 1 to 3.3 V, 20-mV steps | 2 A or 3 A | Can be configured as 2-A or 3-A SMPS through OTP programming |
| SMPS8 | SMPS | 0.5 to 1.65 V, 10-mV steps 1 to 3.3 V, 20-mV steps | 1 A | |
| SMPS9 | SMPS | 0.5 to 1.65 V, 10-mV steps 1 to 3.3 V, 20-mV steps | 1 A | |
| LDO1 | LDO | 0.9 to 3.3 V, 50-mV steps | 300 mA | |
| LDO2 | LDO | 0.9 to 3.3 V, 50-mV steps | 300 mA | |
| LDO3 | LDO | 0.9 to 3.3 V, 50-mV steps | 200 mA | |
| LDO4 | LDO | 0.9 to 3.3 V, 50-mV steps | 200 mA | |
| LDO9 | LDO | 0.9 to 3.3 V, 50-mV steps | 50 mA | |
| LDOLN | LDO | 0.9 to 3.3 V, 50-mV steps | 50 mA | |
| LDOUSB | LDO | 0.9 to 3.3 V, 50-mV steps | 100 mA | |

5.3.2.1 Step-Down Regulators

The synchronous step-down converter used in the power-management core has high efficiency while enabling operation with small and cost-competitive external components. The SMPSx_IN supply pins of all the converters must be individually connected to the VSYS supply (VCC1 pin). Four of these configurable step-down converters are multi-phased to create up to 4-A and 6-A rails, while another converter can be combined to these two rails to create two rails up to 9 A and 6 A of output current. All of the step-down converters can synchronize to an external clock source between 1.7 MHz and 2.7 MHz, or an internal fall back clock at 2.2 MHz.

The step-down converter supports two operating modes, which can be selected independently:

Forced PWM mode: In forced PWM mode, the TPS659037 device avoids pulse skipping and allows easy filtering of the switch noise by external filter components. The drawback is the higher I_{DDQ} at low output current levels.

Eco-mode (lowest quiescent current mode): Each step-down converter can be individually controlled to enter a low quiescent current mode. In Eco-mode, the quiescent current is reduced and the output voltage is supervised by a comparator while most parts of the control are disabled to save power. The regulators should not be enabled under Eco-mode in order to ensure the stability of the output. Eco-mode should be enabled only when a converter has less than 5 mA of load current and V_O can remain constant. In addition, Eco-mode should be disabled before a load transient step to let the converter respond in a timely manner to the excess current draw. To ensure proper operation of the converter while it is in Eco-mode, the output voltage level must be less than 70% of the input supply voltage level. If the V_O of the converter is greater than 2.8 V, the TPS659037 device will monitor the supply voltage of the converter, and automatically shut down the converter if the input voltage falls below 4 V which prevents damage to the converter due to design limitation while the converter is in ECO mode.

In addition to the operating modes, the following parameters can be selected for the regulators:

Power good: The POWERGOOD signal high indicates that all SMPS outputs are within 10% (typical case) of the programmed value. The individual power good signal of a switching regulator is blanked when the regulator is disabled or when the regulator voltage transitions from one set point to another.

Output discharge: Each switching regulator is equipped with an output discharge enable bit. When this bit is set to 1, the output of the regulator is discharged to ground with the equivalent of a 300- Ω resistor when the regulator is disabled. If the regulator enable bit is set, the discharge bit of the regulator is ignored.

Output current monitoring: GPADC can monitor the SMPS output current. One SMPS at a time can be selected for measurement from the following: SMPS12, SMPS3, SMPS123, SMPS45, SMPS457, SMPS6 and SMPS7. Selection is controlled through the GPADC_SMPS_ILMONITOR_EN register.

Step-down converter ENABLE: The step-down converter enable and disable is part of the flexible power-up and power-down state-machine. Each converter can be programmed so that it is powered up automatically to a preselected voltage in one of the time slots after a power-on condition occurs. Alternatively, each SMPS can be controlled by a dedicated pin. Pins NSLEEP and ENABLE1 can be mapped to any resource (LDOs, SMPS converter, 32-kHz clock output or GPIO) to enable or disable it. Each SMPS can also be enabled and disabled through I²C register access.

5.3.2.1.1 Sync Clock Functionality

The TPS659037 device contains a SYNCDCDC input to sync DC-DCs with the external clock.

In forced PWM mode, SMPs are synchronized on an external input clock (SYNCDCDC) whereas in Eco-mode or if the SYNCDCDC pin is grounded, the switching frequency is based on an internal RC oscillator. The clock generated from the internal RC oscillator can be output through GPIO5 to provide synchronization clock to external SMPs. For PWM mode, a PLL is present to buffer the external input clock to create nine clock signals for the nine SMPs with different phases.

The sync clock dither specification parameters are based on a triangular dither pattern, but other patterns that comply with the minimum and maximum sync frequency range and the maximum dither slope can also be used.

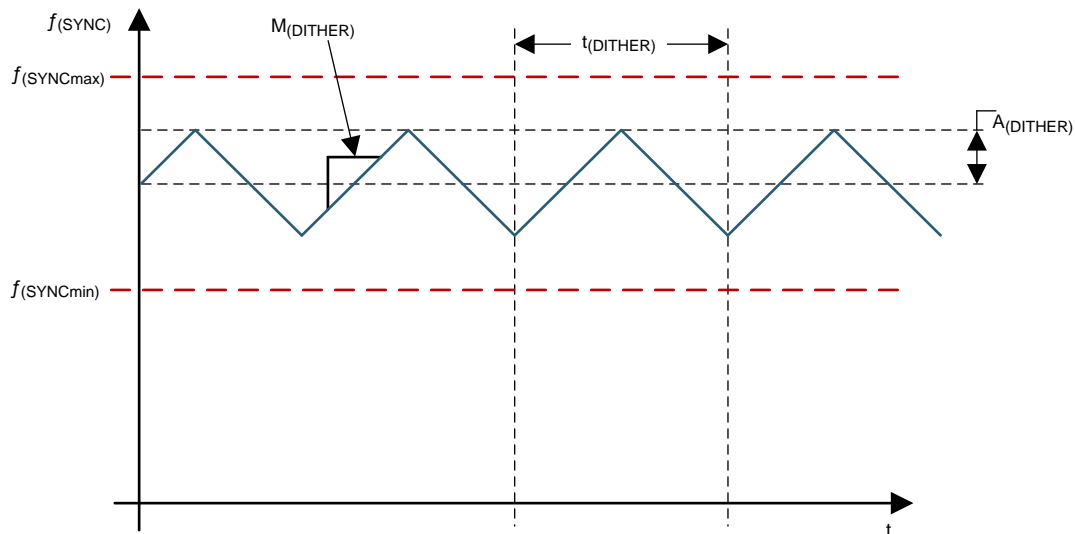

Figure 5-1. Sync Clock Range and Dither

The following figure shows $f_{(SYNC)}$, the frequency of SYNCDCDC input clock and f_{SW} , the frequency of PLL output signal.

When there is no clock present on SYNCDCDC pin, the PLL generates a clock with a frequency equal to $f_{(FALLBACK)}$.

If a clock is present on SYNCDCDC pin with a frequency between $f_{(SAT_LO)}$ and $f_{(SAT_HI)}$, then the PLL is synchronised on SYNCDCDC clock and generates a clock with frequency equal to $f_{(SYNC)}$.

If $f_{(SYNC)}$ is higher than $f_{(SAT_HI)}$, then the PLL generates a clock with a frequency equal to $f_{(SAT_HI)}$.

If $f_{(SYNC)}$ is smaller than $f_{(SAT_LO)}$, then the PLL generates a clock with a frequency equal to $f_{(SAT_LO)}$.

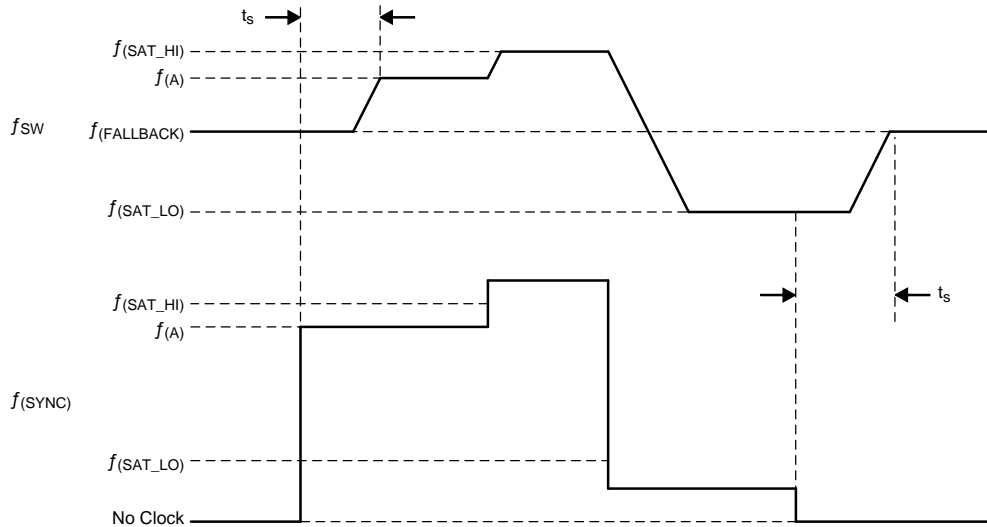

Figure 5-2. Sync Clock Saturation and Frequency Fallback

5.3.2.1.2 Output Voltage and Mode Selection

The default output voltage and enabling of the regulator during startup sequence is defined by OTP bits.

After start-up the software can change the output voltage with the RANGE and VSEL bits in the SMPSx_VOLTAGE register. The value 0x0 disables the SMPS (OFF).

The operating mode of an SMPSx when the TPS659037 device is in ACTIVE mode can be selected in SMPSx_CTRL register with MODE_ACTIVE[1:0].

The operating mode of an SMPSx when the TPS659037 device is in SLEEP mode is controlled by MODE_SLEEP[1:0] bit depending on SMPS assignment to NSLEEP and ENABLE1, see [Table 5-12](#).

Soft-start slew rate is fixed ($t_{(ramp)}$).

The pulldown discharge resistance for OFF mode is enabled and disabled in the SMPS_PD_CTRL register. By default, discharge is enabled.

SMPS behavior for warm reset (reload default values or keep current values) is defined by the SMPSx_CTRL.WR_S bit.

5.3.2.1.3 Current Monitoring and Short Circuit Detection

The step-down converters include several other features.

The SMPS sink current limitation is controlled with the SMPS_NEGATIVE_CURRENT_LIMIT_EN register. The limitation is enabled by default.

Channel 11 of the GPADC can be used to monitor the output current of SMPS12, SMPS3, SMPS123, SMPS45, SMPS457, SMPS6, or SMPS7. Load current monitoring is enabled for a given SMPS in the SMPS_ILMONITOR_EN register. SMPS output power monitoring is intended to be used during the steady state of the output voltage, and is supported in PWM mode only.

Use [Equation 1](#) as the basic equation for the SMPS output current result.

$$I_L = K \times \frac{I_{FS} \times \text{GPADC code}}{(2^{12} - 1)} - I_{OS}$$

where

- K is the number of active SMPS phases
 - $I_{FS} = I_{FS0} \times K$
 - $I_{OS} = I_{OS0} \times K$
- (1)

Use [Equation 2](#) to calculate the temperature compensated result.

$$I_L = \frac{I_{FS} \times \text{GPADC code}}{\left([2^{12} - 1] \times [1 + \text{TC_R0} \times (\text{Temperature} - 25)]\right)} - I_{OS}$$
(2)

For values of I_{FS0} and I_{OS0} , see [Section 4.12](#).

The SMPS thermal monitoring is enabled (default) and disabled with the SMPS_THERMAL_EN register. When enabled, the SMPS thermal status is available in the SMPS_THERMAL_STATUS register. SMPS12 and SMPS3 have shared thermal protection, in effect, if SMPS12 triggers the thermal protection, then SMPS3 operating in stand-alone mode is disabled. There is no dedicated thermal protection in SMPS8 or SMPS9.

Each SMPS has a detection for load current above I_{LIM} , indicating overcurrent or shorted SMPS output. A register SMPS_SHORT_STATUS indicates any SMPS short condition. Depending on the interrupt short line mask bit register (INT2_MASK.SHORT), an interrupt is generated upon any shorted SMPS. If a short situation occurs on any enabled SMPSs, the corresponding short status bit is set in the SMPS_SHORT_STATUS register. A switch-off signal is then sent to the corresponding SMPS, and remains off until the corresponding bit in the SMPS_SHORT_STATUS register is cleared. This register is cleared on a read, or by issuing a POR. The time between a short detection and a SMPS switch-off is approximately 155 μ s to 185 μ s. This same behavior applies to LDO shorts using the LDO_SHORT_STATUS registers.

5.3.2.1.4 POWERGOOD

The external POWERGOOD pin indicates if the outputs of the SMPS are correct or not ([Figure 5-3](#)). Either voltage and current monitoring or a current monitoring only can be selected for POWERGOOD indication. This selection is common for all SMPSs in the SMPS_POWERGOOD_MASK2.POWERGOOD_TYPE_SELECT bit register. When both voltage and current are monitored, POWERGOOD signal active (polarity is programmable) indicates that all SMPS outputs are within certain percentage, V_{SMPSPG} , of the programmed value and that load current is below I_{LIM} .

All POWERGOOD sources can be masked in the SMPS_POWERGOOD_MASK1 and SMPS_POWERGOOD_MASK2 registers. When an SMPS is disabled, it should be masked to prevent it forcing POWERGOOD inactive. When SMPS voltage is transitioning from one target voltage to another due to DVS command, voltage monitoring is internally masked and POWERGOOD is not impacted.

Including POWERGOOD in the GPADC result is possible for SMPS output current monitoring by setting SMPS_COMPMODE = 1. Only one SMPS can be monitored by the GPADC channel at the time.

The POWERGOOD function can also be used for monitoring an external SMPS is at the correct output level and the load is lower than the current limit; indication is through the GPIO_7 pin.

All POWERGOOD sources can be masked in SMPS_POWERGOOD_MASK1 and SMPS_POWERGOOD_MASK2 registers.

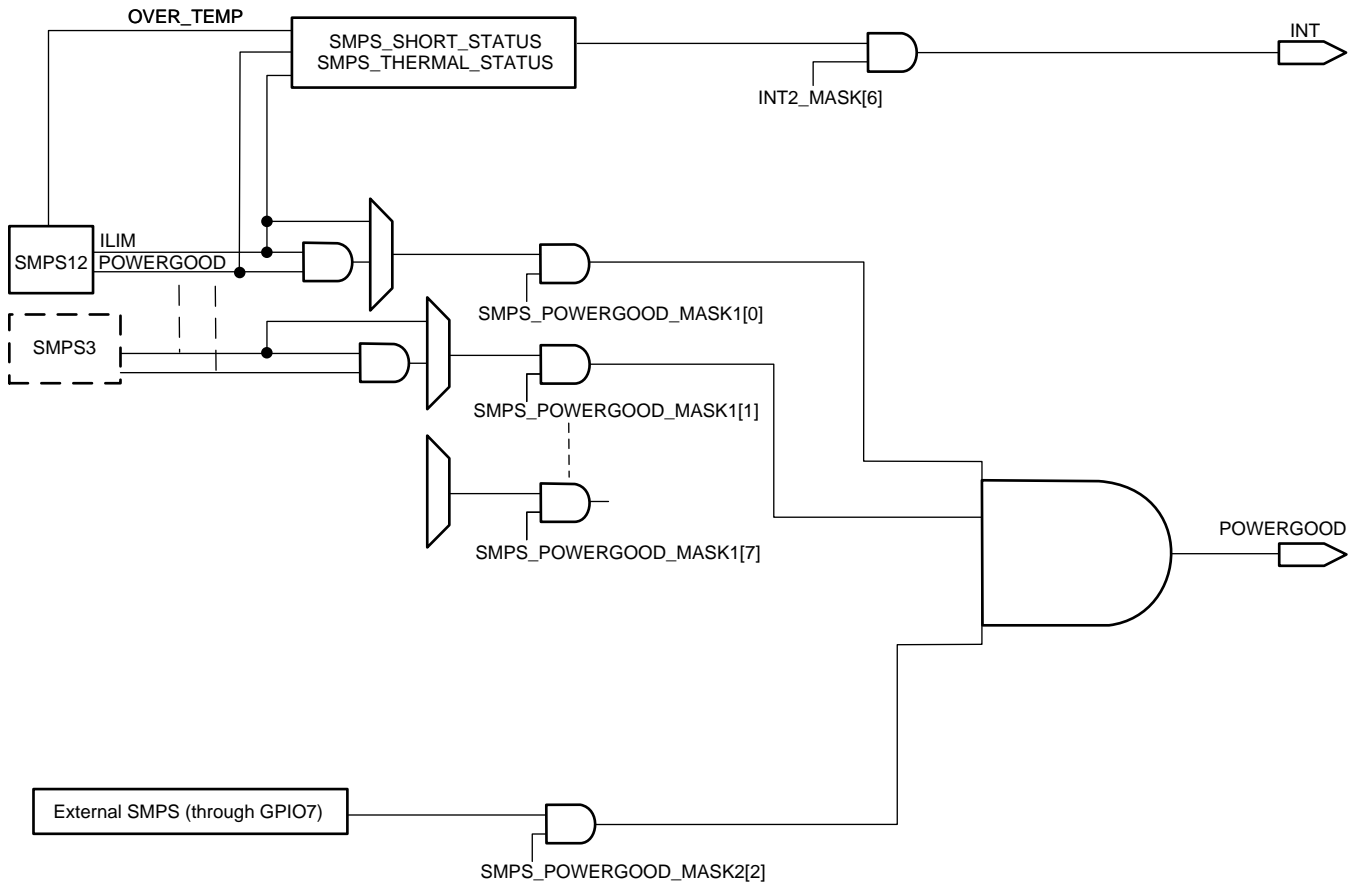

Figure 5-3. POWERGOOD Block Diagram

5.3.2.1.5 DVS-Capable Regulators

The step-down converters SMPS12 or SMPS123, SMPS45 or SMPS457, SMPS6, and SMPS8 are DVS-capable and have some additional parameters for control. The slew rate of the output voltage during a change in the voltage level is fixed at 2.5 mV/μs. The control for the two different voltage levels (ROOF and FLOOR) with the NSLEEP and ENABLE1 signals is available. The control bits for the output voltage slew rate control the following additional control bits. When the ROOF_FLOOR control is not used, two different voltage levels can be selected with the CMD bit in the SMPSx_FORCE register.

- The output voltage slew rate for achieving new output voltage value is fixed at 2.5 mV/μs.
- The NSLEEP and ENABLE1 pins can be used for roof-floor control of SMPS. For roof-floor operation sets the SMPSx_CTRL.ROOF_FLOOR_EN register, and assign SMPS to NSLEEP and ENABLE1 in the NSLEEP_SMPS_ASSIGN and ENABLE1_SMPS_ASSIGN registers. When the controlling pin is active, the SMPS output value is defined by the SMPSx_VOLTAGE register. When the controlling pin is not active, the SMPS output value is defined by the SMPSx_FORCE register.
- Set the second value for the output voltage with the SMPSx_FORCE.VSEL register. A value of 0x0 disables the SMPS (OFF).
- Select which register, SMPSx_VOLTAGE or SMPSx_FORCE, to use with the SMPSx_FORCE.CMD bit. The default is the voltage setting of SMPSx_VOLTAGE. For the CMD bit to work, ensure that SMPSx_CTRL.ROOF_FLOOR_EN = 0.

Figure 5-5 and Figure 5-4 show the SMPS controls for DVS.

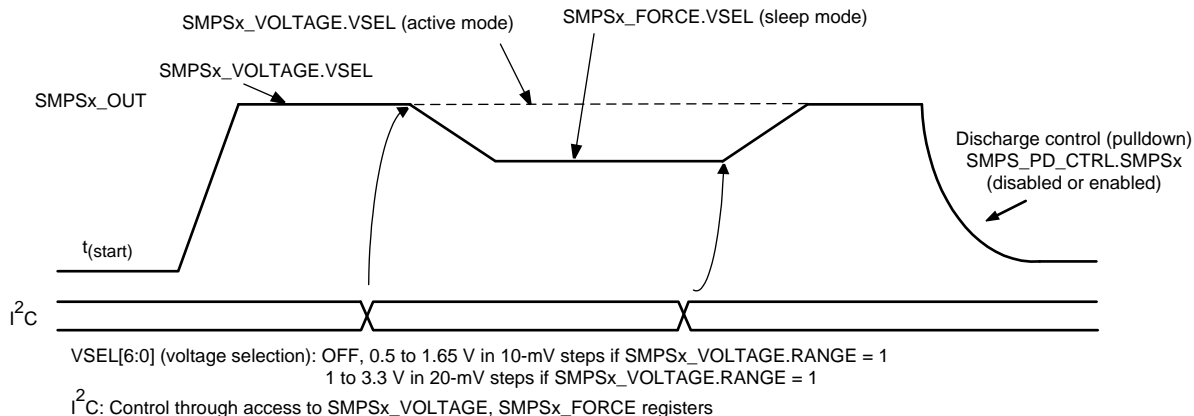
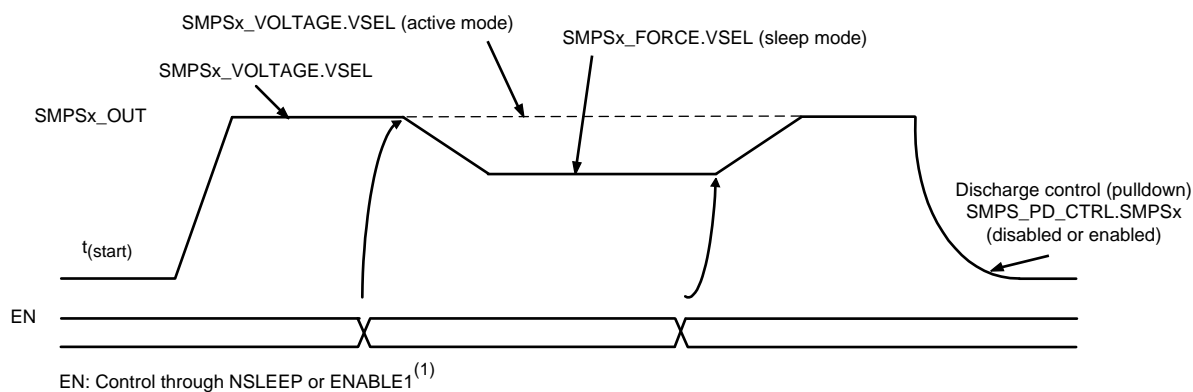

Figure 5-4. DVS - SMPS Controls
Voltage Control Through I²C (SMPSx_CTRL.ROOF_FLOOR_EN = 0)



(1) See [Table 5-12](#).

Figure 5-5. DVS - SMPS Controls
Voltage Control Through External Pin (SMPSx_CTRL.ROOF_FLOOR_EN = 1)

5.3.2.1.6 Non DVS-Capable Regulators

SMPS3 and SMPS7, when they are not part of the multi-phase configuration, will work as single phase step down converters. Together with SMPS9, these are non-DVS-Capable regulators. The output voltage slew rate is not controlled internally, and the converter will achieve the new output voltage in JUMP mode. When changes to the output voltage are necessary while SMPS3, SMPS7, or SMPS9 are configured as single phase converters, programming the changes to the output voltages at a rate which is slower than 2.5 mV/ μ s is recommended to avoid voltage overshoot or undershoot.

5.3.2.1.7 Step-Down Converters SMPS12 and SMPS123

The step-down converters SMPS1, SMPS2, and SMPS3 can be used in two different configurations:

- SMPS12 in dual-phase configuration supporting 6-A load current and SMPS3 in single-phase configuration supporting 3-A load current
- SMPS123 in triple-phase configuration supporting 9-A load current

SMPS1 and SMPS2 cannot be used as separate converters. In dual-phase configuration the two interleaved synchronous buck regulator phases with built-in current sharing operate in opposite phase. In triple-phase configuration the three interleaved synchronous buck regulator phases with built-in current sharing operate 120° out of phase. For light loads, the converter automatically changes to 1-phase operation.

[Figure 5-6](#) shows the connections for dual-phase and triple-phase configurations.

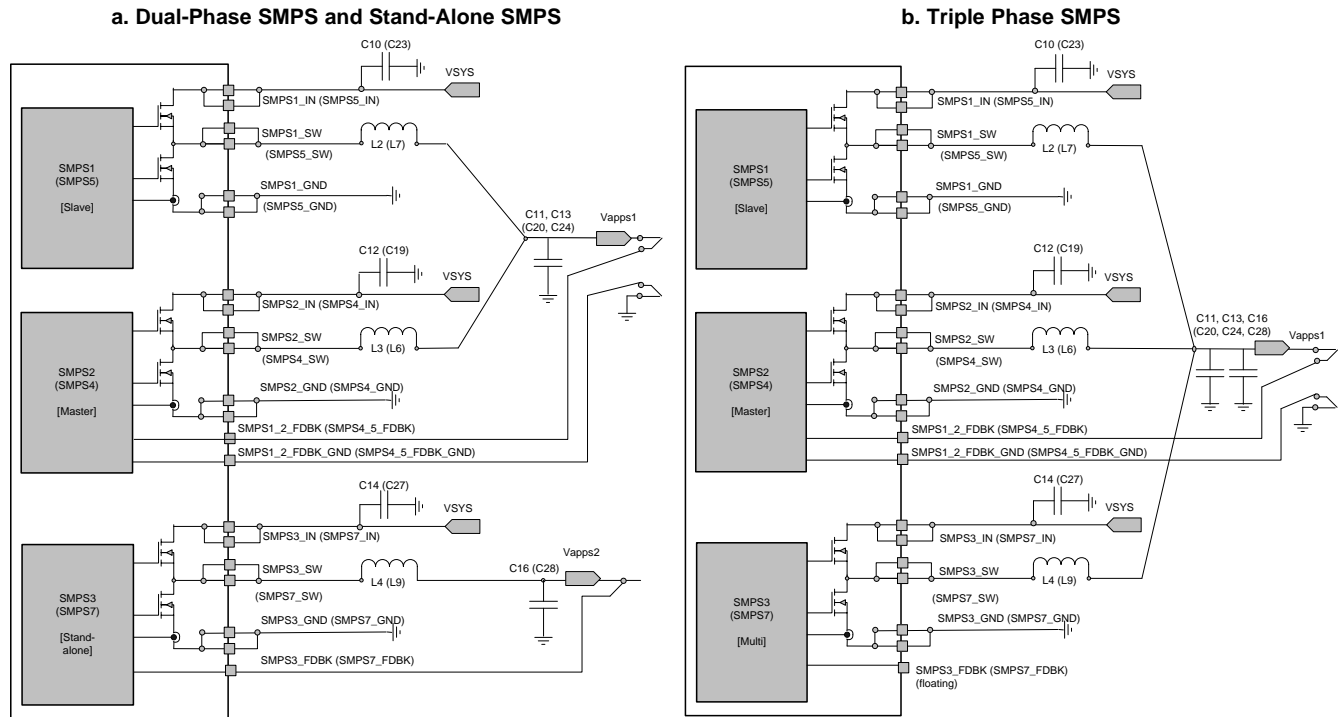

Figure 5-6. Multi-Phase SMPS Connectivity

To use the SMPS123 or SMPS12 and SMPS3 in the system:

- OTP defines dual-phase (SMPS12) operation, single-phase (SMPS3) operation, or triple-phase (SMPS123) operation. If SMPS123 mode is selected, the SMPS12 registers control SMPS123.
- By default SMPS123 and SMPS12 operate in multiphase mode for higher load currents and switch automatically to single-phase mode for low load currents. Forcing multiphase operation or single-phase operation by setting the SMPS_CTRL.SMPS123_PHASE_CTRL[1:0] bits when the SMPS123 or SMPS12 are loaded is also possible. Under no-load condition, do not force the multiphase operation, as this causes the SMPS to exhibit instability.

5.3.2.1.8 Step-Down Converter SMPS45 and SMPS457

The step-down converters SMPS4, SMPS5 and SMPS7 can be used in two different configurations:

- SMPS45 in dual-phase configuration supporting 4-A load current and SMPS7 in single-phase configuration supporting 2-A load current
- SMPS457 in triple-phase configuration supporting 6-A load current

SMPS4 and SMPS5 cannot be used as separate converters. In dual-phase configuration the two interleaved synchronous buck regulator phases with built-in current sharing operate in opposite phase. In triple-phase configuration the three interleaved synchronous buck regulator phases with built-in current sharing operate 120 degrees out of phase. For light loads, the converter automatically changes to 1-phase operation.

To use SMPS457 or SMPS45 and SMPS7 in the system:

- OTP defines dual-phase (SMPS45) operation, single-phase (SMPS7) operation, or triple-phase (SMPS457) operation. If SMPS457 mode is selected, the SMPS45 registers control SMPS457.
- By default SMPS457 and SMPS45 operate in multiphase mode for higher load currents and switch automatically to single-phase mode for low load currents. Forcing multiphase operation or single-phase operation by setting the SMPS_CTRL.SMPS457_PHASE_CTRL[1:0] bits when the SMPS457 or SMPS45 are loaded is also possible. Under no-load condition, do not force the multiphase operation, as this causes the SMPS to exhibit instability.

5.3.2.1.9 Step-Down Converters SMPS3, SMPS6, SMPS7, SMPS8, and SMPS9

The SMPS3 is a buck converter supporting up to a 3-A load current, SMPS6 and SMPS7 are buck converters supporting up to a 2-A load current. The SMPS6 can support up to 3A if programmed in OTP for boosted current mode. Using extended current mode increases SMPS6 current limits so to protect external coil from damage, coil should be selected according to the higher current rating.

SMPS8 and SMPS9 are buck converters supporting up to a 1-A load current. SMPS6 and SMPS8 are DVS-capable.

5.3.2.2 LDOs – Low Dropout Regulators

All LDOs are integrated so that they can be connected to a system supply, to an external buck boost SMPS, or to another preregulated voltage source. The output voltages of all LDOs can be selected, regardless of the LDO input voltage level V_I . There is no hardware protection to prevent software from selecting an improper output voltage if the V_I minimum level is lower than T_{DCOV} (total DC output voltage) + DV (dropout voltage). In such conditions, the output voltage would be lower and nearly equal to the input supply. The regulator output voltage cannot be modified on the fly from one (0.9–2.1 V) voltage range to the other (2.2–3.3 V) voltage range and vice versa. The regulator must be restarted in these cases. If an LDO is not needed, the external components can be unplaced. The TPS659037 device is not damaged by such configuration, and the other functions do not depend on the unused LDOs and work properly.

5.3.2.2.1 LDOVANA

The VANA voltage regulator is dedicated to supply the analog functions of the TPS659037 device, such as the GPADC and other analog circuits. VANA is automatically enabled and disabled when it is needed. The automatic control optimizes the overall SLEEP state current consumption.

5.3.2.2.2 LDOVRTC

The VRTC regulator supplies always-on functions, such as real-time clock (RTC) and wake-up functions. This power resource is active as soon as a valid energy source is present.

This resource has two modes:

- Normal mode is able to supply all digital parts of the TPS659037 device
- Backup mode is able to supply only always-on parts

VRTC supplies the digital part of the TPS659037 device. In the BACKUP state, the VRTC regulator is in low-power mode and the digital activity is reduced to the RTC parts only and maintained in retention registers of the backup domain. The rest of the digital is under reset and the clocks are gated. In the OFF state, the turn-on events and detection mechanism are also added to the previous RTC current load. In BACKUP and OFF states, the external load on VRTC should not exceed 0.5 mA. In the ACTIVE state, VRTC switches automatically into ACTIVE mode. The reset is released and the clocks are available. In SLEEP state, VRTC is kept active. The reset is released and only the 32-kHz clock is available. To reduce power consumption, low-power mode can be selected by software.

NOTE

If V_{CC} is discharged rapidly and then resupplied, a POR may not be reliably generated. In this case a pulldown resistor can be added on the LDOVRTC output. See [Section 5.4.11](#) for details.

5.3.2.2.3 LDO Bypass (LDO9)

LDO9 has a bypass capability to connect the input voltage to the output. It allows switching between 1.8 V and the preregulated supply.

5.3.2.2.4 LDOUSB

This LDOUSB has two inputs, LDOUSB_IN1 and LDOUSB_IN2. The input selection occurs by the LDOUSB_ON_VBUS_VSYS bit in the LDO_CTRL register.

5.3.2.2.5 Other LDOs

All the other LDOs have the same output voltage capability, from 0.9 to 3.3 V in 50-mV steps. All the LDO inputs can be independently connected into system voltage or into preregulated supply. The preregulated supply can be higher or lower than the system supply.

5.3.3 Long-Press Key Detection

The TPS659037 device can detect a long press on the PWRON pin. Upon detection, the device generates a LONG_PRESS_KEY interrupt and then switches the system off. The key-press duration is configured through the LONG_PRESS_KEY.LPK_TIME bits.

The interrupt clear has two behaviors based on the configuration of the LONG_PRESS_KEY.LPK_INT_CLR bit:

- LONG_PRESS_KEY.LPK_INT_CLR = 0: If PWRON remains low and the interrupt is cleared, the switch-off sequence is cancelled. If PWRON remains low and the interrupt is not cleared, the switch-off sequence is executed.
- LONG_PRESS_KEY.LPK_INT_CLR = 1: Switch off cannot be cancelled as long as PWRON remains low (default).

5.3.4 RTC

5.3.4.1 General Description

The RTC is driven by the 32-kHz oscillator and it provides the alarm and time-keeping functions.

The main functions of the RTC block are:

- Time information (seconds, minutes, hours) in binary-coded decimal (BCD) code
- Calendar information (day, month, year, day of the week) in BCD code up to year 2099
- Programmable interrupts generation; the RTC can generate two interrupts:
 - Timer interrupts periodically (1-second, 1-minute, 1-hour, or 1-day periods), which can be masked during the SLEEP state to prevent the host processor from waking up
 - Alarm interrupt at a precise time of the day (alarm function)
- Oscillator frequency calibration and time correction with 1/32768 resolution

[Figure 5-7](#) shows the RTC block diagram.

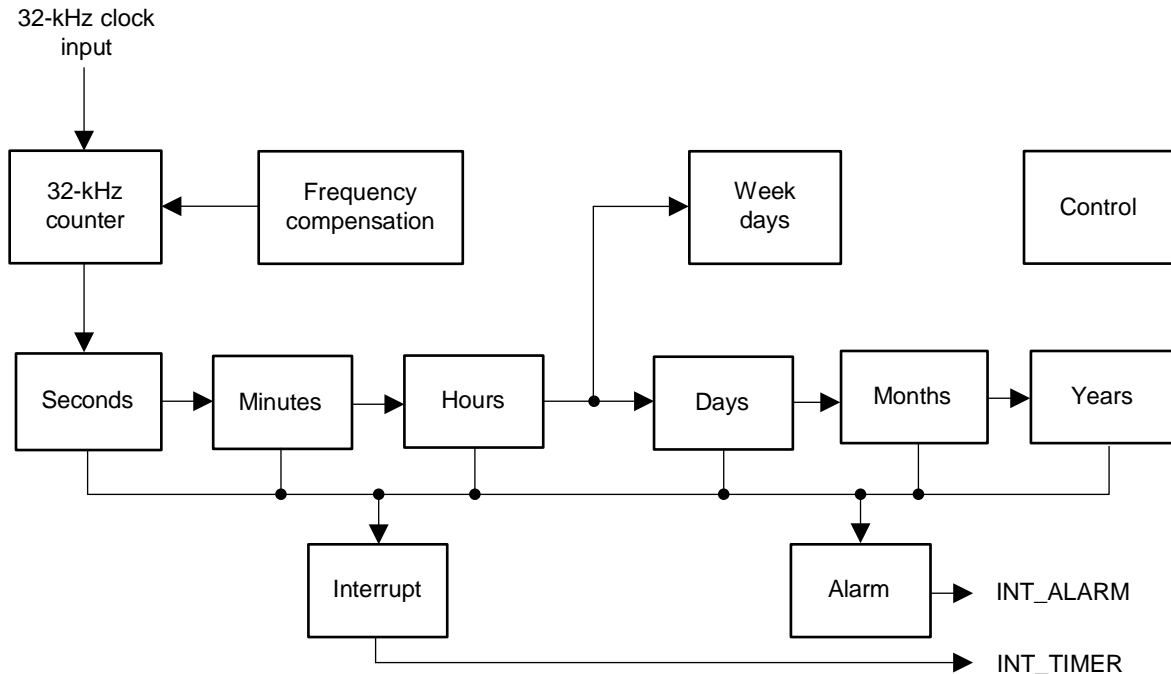

Figure 5-7. RTC Block Diagram

5.3.4.2 Time Calendar Registers

All the time and calendar information is available in the time calendar (TC) dedicated registers: SECONDS_REG, MINUTES_REG, HOURS_REG, DAYS_REG, WEEKS_REG, MONTHS_REG, and YEARS_REG. The TC register values are written in BCD code.

- Year data ranges from 00 to 99.
 - Leap Year = Year divisible by four (2000, 2004, 2008, 2012, and so on)
 - Common Year = Other years
- Month data ranges from 01 to 12.
- Day value ranges:
 - 1 to 31 when months are 1, 3, 5, 7, 8, 10, 12
 - 1 to 30 when months are 4, 6, 9, 11
 - 1 to 29 when month is 2 and year is a leap year
 - 1 to 28 when month is 2 and year is a common year
- Week value ranges from 0 to 6.
- Hour value ranges from 0 to 23 in 24-hour mode and ranges from 1 to 12 in AM or PM mode.
- Minutes value ranges from 0 to 59.
- Seconds value ranges from 0 to 59.

Example: Time is 10H54M36S PM (PM_AM mode set), 2008 September 5; previous registers values are listed in [Table 5-2](#):

Table 5-2. RTC Time Calendar Registers Example

| REGISTER | CONTENT |
|-------------|---------|
| SECONDS_REG | 0x36 |
| MINUTES_REG | 0x54 |
| HOURS_REG | 0x10 |
| DAYS_REG | 0x05 |

Table 5-2. RTC Time Calendar Registers Example (continued)

| REGISTER | CONTENT |
|------------|---------|
| MONTHS_REG | 0x09 |
| YEARS_REG | 0x08 |

The user can round to the closest minute, by setting the ROUND_30S register bit in the RTC_CTRL_REG register. TC values are set to the closest minute value at the next second. The ROUND_30S bit is automatically cleared when the rounding time is performed.

Example:

- If current time is 10H59M45S, round operation changes time to 11H00M00S
- If current time is 10H59M29S, round operation changes time to 10H59M00S

5.3.4.2.1 TC Registers Read Access

TC registers read accesses can be done in two ways:

- A direct read to the TC registers. In this case, there can be a discrepancy between the final time read and the real time because the RTC keeps running because some of the registers can toggle in between register accesses. Software must manage the register change during the reading.
- Read access to shadowed TC registers. These registers are at the same addresses as the normal TC registers. They are selected by setting the GET_TIME bit in the RTC_CTRL_REG register. When this bit is set, the content of all TC registers is transferred into shadow registers so they represent a coherent timestamp, avoiding any possible discrepancy between them. When processing the read accesses to the TC registers, the value of the shadowed TC registers is returned so it is completely transparent in terms of register access.

5.3.4.2.2 TC Registers Write Access

TC registers write accesses can be done in two ways:

- Direct write into the TC registers. In this case, because the RTC keeps running, there can be a discrepancy between the final time written and the target time to be written because some of the registers can toggle in between register accesses. Software must manage the register change during the writing.
- Write access while RTC is stopped. Software can stop the RTC by the clearing STOP_RTC bit of the control register and checking the RUN bit of the status to be sure that RTC is frozen. It then updates the TC values and restarts the RTC by setting the STOP_RTC bit, which ensures that the final written values are aligned with the targeted values.

5.3.4.3 RTC Alarm

RTC alarm registers (ALARM_SECONDS_REG, ALARM_MINUTES_REG, ALARM_HOURS_REG, ALARM_DAYS_REG, ALARM_MONTHS_REG, and ALARM_YEARS_REG) are used to set the alarm time or date to the corresponding generated IT_ALARM interrupts. This interrupt is enabled through the IT_ALARM bit in the RTC_INTERRUPTS_REG register. These register values are written in BCD code, with the same data range as described for the TC registers (see [Section 5.3.4.2](#)).

5.3.4.4 RTC Interrupts

The RTC supports two types of interrupts:

- IT_ALARM interrupt. This interrupt is generated when the configured date or time in the corresponding ALARM registers is reached. This interrupt is enable by the IT_ALARM bit in the RTC_INTERRUPT_REG register.

- IT_TIMER interrupt. This interrupt is generated when the periodic time set in the EVERY bits of the RTC_INTERRUPT_REG register is reached. This interrupt is enabled by the IT_TIMER bit in the RTC_INTERRUPT_REG register. During the SLEEP state, the IT_TIMER interrupt can either be masked (stored and generated as soon as the TPS659037 device exits the SLEEP state) or unmasked using the IT_SLEEP_MASK_EN bit of the RTC_INTERRUPT_REG register.

5.3.4.5 RTC 32-kHz Oscillator Drift Compensation

The RTC_COMP_MSB_REG and RTC_COMP_LSB_REG registers are used to compensate for any inaccuracy of the 32-kHz clock output from the 16.384-MHz crystal oscillator. To compensate for any inaccuracy, software must perform an external calibration of the oscillator frequency, calculate the drift compensation needed versus one time hour period, and load the compensation registers with the drift compensation value.

The compensation mechanism is enabled by the AUTO_COMP_EN bit in the RTC_CTRL_REG register. The process happens after the first second of each hour. The time between second 1 to second 2 (T_ADJ) is adjusted based on the settings of the two RTC_COMP_MSB_REG and RTC_COMP_LSB_REG registers. These two registers form a 16-bit, 2s complement value COMP_REG (from -32767 to 32767) that is subtracted from the 32-kHz counter as shown in Equation 3 to adjust the length of T_ADJ:

$$\left(\frac{32768 - \text{COMP_REG}}{32768} \right) \tag{3}$$

Therefore, adjusting the compensation with a 1/32768-second time unit accuracy per hour and up to 1 s per hour is possible.

Software must ensure that these registers are updated before each compensation process (there is no hardware protection). For example, software can load the compensation value into these registers after each hour event, during second 0 to second 1, just before the compensation period, happening from second 1 to second 2.

Preloading the internal 32-kHz counter with the content of the RTC_COMP_MSB_REG and RTC_COMP_LSB_REG registers possible when setting the SET_32_COUNTER bit in the RTC_CTRL_REG register. This setting must occur when the RTC is stopped.

Figure 5-8 shows the RTC compensation scheduling.

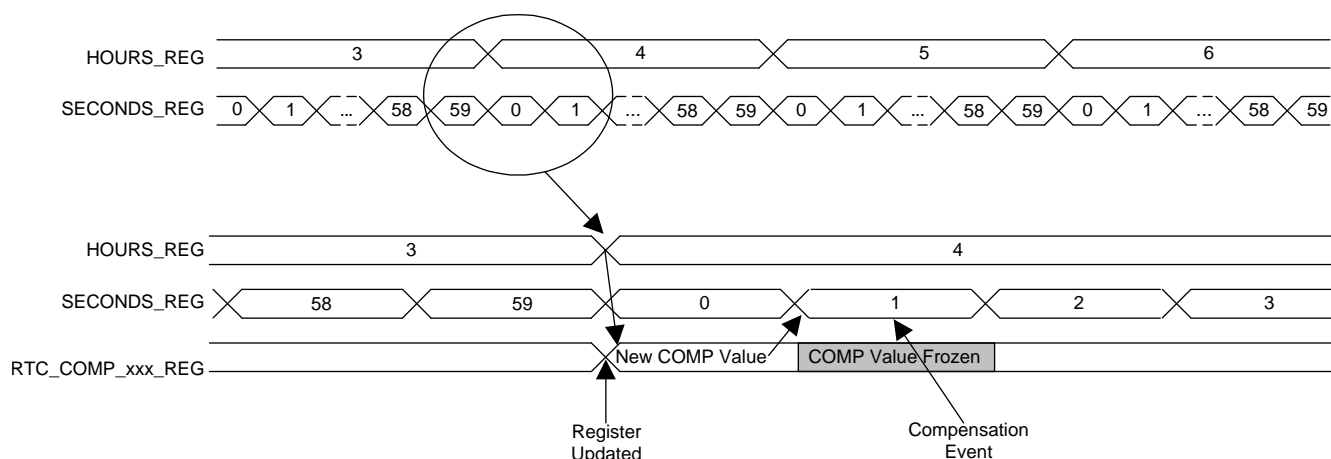

Figure 5-8. RTC Compensation Scheduling

5.3.5 GPADC – 12-Bit Sigma-Delta ADC

The GPADC consists of a 12-bit sigma-delta ADC combined with an analog input multiplexer. The GPADC allows the host processor to monitor a variety of analog signals using analog-to-digital conversion on the input source. After the conversion completes, an interrupt is generated for the host processor and it can read the result of the conversion through the I²C interface.

The GPADC on this PMIC supports 16 analog inputs. However only a total of 9 inputs are available for the application use. Three of these inputs are available on external pins, and the remaining six are dedicated to internal resource monitoring. One of the three external inputs is associated with a current source allowing measurements of resistive elements (thermal sensor). To improve the measurement accuracy, the reference voltages GPADC_VREF can be used with an external resistor for the NTC resistor measurement. The reference voltage GPADC_VREF is always present when the GPADC is enabled.

GPADC_IN0 is associated with three selectable current sources. The selectable current levels are 5, 15, and 20 μ A.

GPADC_IN1 is intended to measure temperature with an NTC sensor connected to ground. Two resistors, one in parallel with the NTC resistor and the other one between GPADC_IN1 and GPADC_VREF, can be used to modify the exponential function of the NTC resistor.

Figure 5-9 shows the block diagram of the GPADC.

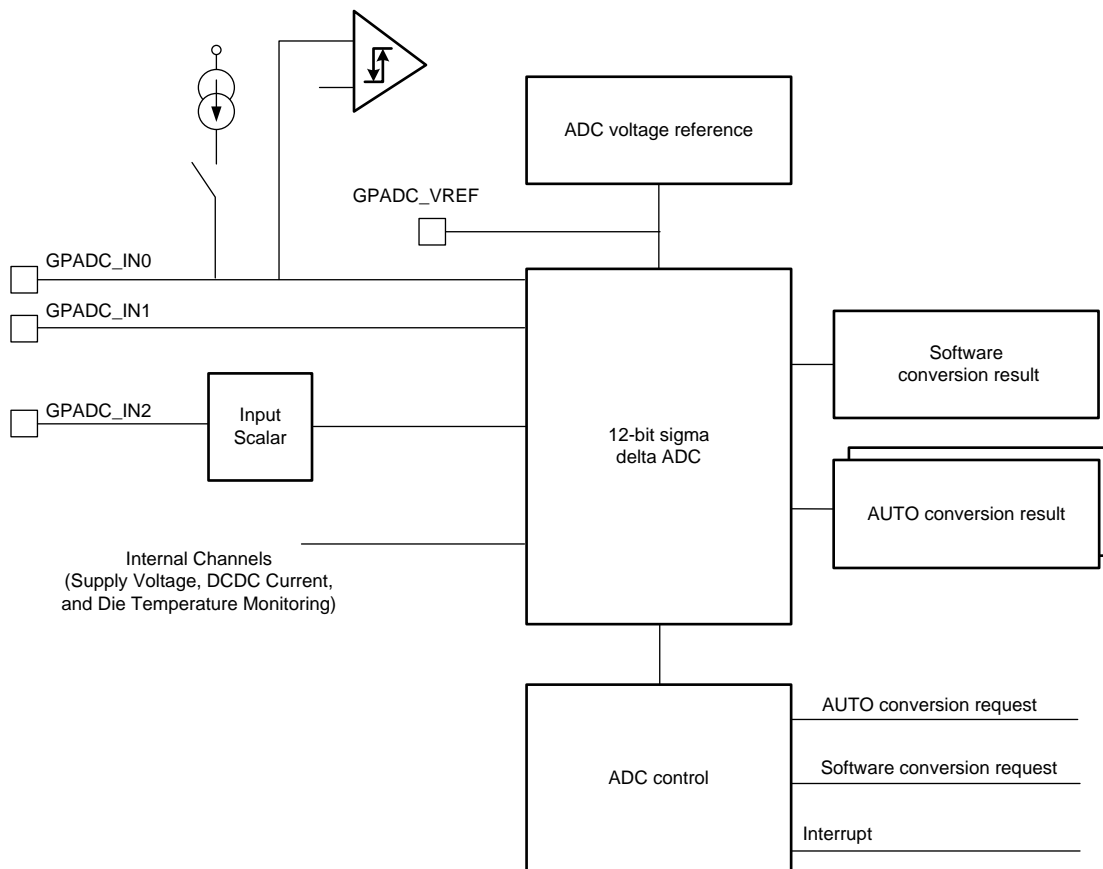

Figure 5-9. Block Diagram of the GPADC

For all the measurements performed by the monitoring GPADC, voltage dividers, current to voltage converters, and current source are integrated in the TPS659037 device to scale the signal to be measured to the GPADC input range.

The conversion requests are initiated by the host processor either by software through the I²C. This mode is useful when real-time conversion is required.

Two kinds of conversion requests are available with the following priority:

1. Asynchronous conversion request (SW)
2. Periodic conversion (AUTO)

The EXTEND_DELAY bit in the GPADC_RT_CTRL register can extend by 400 μs the delay from the channel selection or triggering to the sampling.

Table 5-3. GPADC Channel Assignments

| CHANNEL | TYPE | INPUT VOLTAGE FULL RANGE ⁽¹⁾ | INPUT VOLTAGE PERFORMANCE RANGE ⁽²⁾ | SCALER | OPERATION |
|---------------|-------------------------|---|--|--------|---|
| 0 (GPADC_IN0) | External ⁽³⁾ | 0 to 1.25 V | 0.01 to 1.215 V | No | Resistor value or general purpose. Select source current 0, 5, 15, or 20 μA |
| 1 (GPADC_IN1) | External ⁽³⁾ | 0 to 1.25 V | 0.01 to 1.215 V | No | Platform temperature, NTC resistor value and general purpose |
| 2 (GPADC_IN2) | External ⁽³⁾ | 0 to 2.5 V | 0.02 to 2.43 V | 2 | Audio accessory or general purpose |
| 7 (VCC_SENSE) | Internal | 2.5 to 5 V when HIGH_VCC_SENSE = 0 2.3 V to (VCC1–1 V) when HIGH_VCC_SENSE = 1 | 2.5 to 4.86 V when HIGH_VCC_SENSE = 0 2.3 V to (VCC1–1 V) when HIGH_VCC_SENSE = 1 | 4 | System supply voltage (VCC_SENSE) |
| 10 (VBUS) | Internal | 0 to 6.875V | 0.055 to 5.25 V | 5.5 | VBUS Voltage |
| 11 | Internal | 0 to 1.25 V | | No | DC-DC current probe |
| 12 | Internal | 0 to 1.25 V | 0 to 1.215 V | No | PMIC internal die temperature |
| 13 | Internal | 0 to 1.25 V | 0 to 1.215 V | No | PMIC internal die temperature |
| 15 | Internal | 0 to VCC1 V | 0.055 to VCC1 V | 5 | Test network |

(1) The minimum and maximum voltage full range corresponds to typical minimum and maximum output codes (0 and 4095).

(2) The performance voltage is a range where gain error drift, offset drift, INL and DNL parameters are specified.

(3) If VANA LDO is OFF, maximum current to draw from GPADC_INx is 1 mA for reliability. For current higher than 1 mA, VANA must be set to SLEEP or ACTIVE mode.

5.3.5.1 Asynchronous Conversion Request (SW)

Software can also request conversion asynchronously. This conversion is not critical in terms of start-of-conversion positioning. Software must select the channel to be converted, and then requests the conversion with the GPADC_SW_SELECT register. An INT interrupt is generated when the conversion result is ready, and the result is stored in the GPADC_SW_CONV0_LSB and GPADC_SW_CONV0_MSB registers.

CAUTION

A defect in the digital controller of TPS659037 device may cause an unreliable result from the first asynchronous conversion request after the device exit from a warm reset. TI recommends that user rely on subsequent requests to obtain accurate result from the asynchronous conversion after a device warm reset.

In addition, a cold reset event which happens during a GPADC conversion will cause the GPADC controller to lock up. A software workaround for these issues are described in detail in the [Guide to Using the GPADC in TPS65903x and TPS6591x Devices](#).

5.3.5.2 Periodic Conversion Request (AUTO)

Software can enable periodic conversions to compare one or two channels with a predefined threshold level. Software must select one or two channels with the GPADC_AUTO_SELECT register and thresholds and polarity with the GPADC_THRES_CONV0_LSB, GPADC_THRES_CONV0_MSB,

GPADC_THRES_CONV1_LSB, and GPADC_THRES_CONV1_MSB registers. In addition, software must select the conversion interval with the GPADC_AUTO_CTRL register and enable the periodic conversion with the AUTO_CONV0_EN and AUTO_CONV1_EN bits. There is no need to enable the GPADC separately. The control logic enables and disables the GPADC automatically to save power. When AUTO mode is the only conversion enabled, do not use the AUTO_CONV0_EN and AUTO_CONV1_EN bits to disabled the conversion. Instead, force the state machine of the GPADC on by setting the GPADC_CTRL1. GPADC_FORCE bit = 1, then shutdown the GPADC AUTO conversion using GPADC_AUTO_CTRL.SHUTDOWN_CONV[01] = 0. Wait 100 μ s before disabling the GPADC state machine by setting GPADC_CTRL1. GPADC_FORCE bit = 0. The latest conversion result is always stored in the GPADC_AUTO_CONV0_LSB, GPADC_AUTO_CONV0_MSB, GPADC_AUTO_CONV1_LSB, and GPADC_AUTO_CONV1_MSB registers. All selected channels are queued and converted from channel 0 to 7. The first (lower) converted channel results is placed in the GPADC_AUTO_CONV0 register and the second one is placed in the GPADC_AUTO_CONV1 register. Therefore, TI recommends putting the lower channel to convert in AUTO_CONV0_SEL and the higher channel to convert in AUTO_CONV1_SEL.

If the conversion result triggers the threshold level, an INT interrupt is generated and the conversion result is stored. If the interrupt is not cleared or the results are not read before another auto-conversion is completed, then the registers store only the latest results, discarding the previous ones. The auto conversion is never stopped by an uncleared interrupt or unread registers.

Programming the triggering of the threshold level can also generate shutdown. This is available for CONV0 and CONV1 channels independently and is enabled with the SHUTDOWN bits in the GPADC_AUTO_CTRL register. During SLEEP and OFF modes, only channels from 0 to 10 can be converted. For channels 12 and 13, conversion is possible in sleep if thermal sensor is not disabled.

5.3.5.3 Calibration

The GPADC channels are calibrated in the production line using a two-point calibration method. The channels are measured with two known values (X1 and X2) and the difference (D1 and D2) to the ideal values (Y1 and Y2) are stored in OTP memory. The principle of the calibration is shown in [Figure 5-10](#).

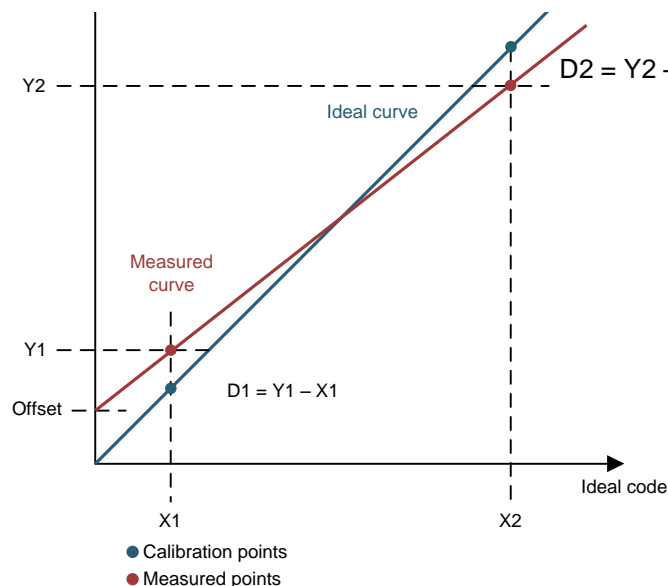

Figure 5-10. ADC Calibration Scheme

Some of the GPADC channels can use the same calibration data and the corrected result can be calculated using the equations:

$$\text{Gain: } k = 1 + \left(\frac{D2 - D1}{X2 - X1} \right) \quad (4)$$

$$\text{Offset: } b = D1 - (k - 1) \times X1 \quad (5)$$

If the measured code is a, the corrected code a' is:

$$a' = \frac{(a - b)}{k} \quad (6)$$

Table 5-4 lists the parameters X1 and X2, and the register of D1 and D2 required in the calculation for all the channels.

Table 5-4. GPADC Calibration Parameters

| CHANNEL | X1 | X2 | D1 | D2 | COMMENTS |
|---------|---------------|---------------|-------------|-------------|----------------------------|
| 0,1 | 2064 (0.63 V) | 3112 (0.95 V) | GPADC_TRIM1 | GPADC_TRIM2 | Channel 1 trimming is used |
| 2 | 2064 (1.26 V) | 3112 (1.9 V) | GPADC_TRIM3 | GPADC_TRIM4 | |
| 7 | 2064 (2.52 V) | 3112 (3.8 V) | GPADC_TRIM7 | GPADC_TRIM8 | |

5.3.6 General-Purpose I/Os (GPIO Pins)

The TPS659037 device integrates eight configurable general-purpose I/Os that are multiplexed with alternative features as described in Table 5-5.

Table 5-5. General Purpose I/Os Multiplexed Functions

| PIN | PRIMARY FUNCTION | SECONDARY FUNCTION |
|--------|---------------------|--|
| GPIO_1 | General-purpose I/O | Output: VBUSDET (VBUS detection) |
| GPIO_2 | General-purpose I/O | Output: REGEN2 |
| GPIO_4 | General-purpose I/O | Output: SYSEN1 (external system enable) |
| GPIO_5 | General-purpose I/O | Output: CLK32KGO1V8 (32-kHz digital-fated output clock in VRTC domain) or SYNCCLKOUT (Fallback synchronization clock for SMPS, 2.2MHz) |
| GPIO_6 | General-purpose I/O | Output: SYSEN2 (external system enable) |
| GPIO_7 | General-purpose I/O | Input: POWERHOLD |

For GPIO characteristics, refer to:

- Pin description (see Section 3)
- Electrical characteristics (see Section 4.16, and Section 4.17)
- Pullup and pulldown characteristics (see Section 4.18)

Each GPIO event can generate an interrupt on either rising and/or falling edge and each line is individually maskable (as described in Section 5.3.8)

All GPIOs can be used as wake-up events.

NOTE

GPIO_4 and GPIO_6 are in the VIO domain and need the I/O supply to be available.

When configured in OTP as SYSEN1 and SYSEN2, GPIO_4 and GPIO_6 can be programmed to be part of power-up sequence.

Selection between primary and secondary functions is controlled through the registers PRIMARY_SECONDARY_PAD1 and PRIMARY_SECONDARY_PAD2.

When configured as primary functions, all GPIOs are controlled through the following set of registers:

- GPIO_DAT_DIR: Configure each GPIO direction individually (Read or Write)
- GPIO_DATA_IN: Data line-in when configured as an input (Read Only)

- GPIO_DATA_OUT: Data line-out when configured as an output (Read or Write)
- GPIO_DEBOUNCE_EN: Enable each GPIO debouncing individually (Read or Write)
- GPIO_CTRL: Global GPIO control to enable or disable all GPIOs (Read or Write)
- GPIO_CLEAR_DATA_OUT: Clear each GPIO data out individually (Write Only)
- GPIO_SET_DATA_OUT: Set each GPIO data out individually (Write Only)
- PU_PD_GPIO_CTRL1, PU_PD_GPIO_CTRL2: Configure each line pull up and pull down (Read or Write)
- OD_OUTPUT_GPIO_CTRL: Enable individual open-drain output (Read or Write)

When configured as secondary functions, none of the GPIO control registers (see [Table 5-5](#)) affect GPIO lines. Line configuration (pullup, pulldown, open-drain) for secondary functions is held in a separate register set, as well as specific function settings.

5.3.6.1 REGEN Output

Dedicated REGEN signal REGEN1 can be programmed to be part of power sequences to enable external devices like external SMPS. The REGEN2 signal is MUXed in GPIO_2, and when REGEN2 mode is selected it can also be programmed to be part of power sequences. All REGEN signals are at VSYS level.

5.3.7 Thermal Monitoring

The TPS659037 device includes several thermal monitoring functions:

- Thermal protection module internal to the TPS659037 device, placed close to the SMPS and LDO modules
- Platform temperature monitoring with an external NTC resistor
- Platform temperature monitoring with an external diode

The TPS659037 device integrates two thermal detection modules to monitor the temperature of the die. These modules are placed on opposite sides of the chip and close to the LDO and SMPS modules. Overtemperature at either module generates a warning to the system; if the temperature continues to rise, the TPS659037 device shuts down before damage to the die can occur.

Thus, two protection levels are available:

- A hot-die (HD) function sends an interrupt to software. Software is expected to close any noncritical running tasks to reduce power.
- A thermal shutdown (TS) function immediately begins the TPS659037 device switch-off.

By default, thermal protection is always enabled except in the BACKUP or OFF state. Disabling thermal protection in SLEEP mode for minimum power consumption is possible.

To use thermal monitoring in the system:

- Set the value for the HD temperature threshold with the OSC_THERM_CTRL.THERM_HD_SEL[1:0] register.
- TS can be disabled in SLEEP mode by setting the THERM_OFF_IN_SLEEP bit to 1 in the OSC_THERM_CTRL register.
- During operation, if the die temperature increases above HD_THR_SEL, an interrupt (INT1.HOTDIE) is sent to the host processor. Immediate action to reduce the TPS659037 device power dissipation must be taken by shutting down some function.
- If the die temperature of the TPS659037 device rises further (above 148°C) an immediate shutdown occurs. A TS event indication is written to the status register, INT1_STATUS_HOTDIE. The system cannot restart until the temperature falls below HD_THR_SEL.

5.3.7.1 Hot-Die Function (HD)

The HD detector monitors the temperature of the die and provides a warning to the host processor through the interrupt system when temperature reaches a critical value. The threshold value must be set below the thermal shutdown threshold. Hysteresis is added to the HD detection to avoid the generation of multiple interrupts.

The integrated HD function provides the host PM software with an early warning overtemperature condition. This monitoring system is connected to the interrupt controller and can send an interrupt when the temperature is higher than the programmed threshold. The TPS659037 device allows the programming of four junction-temperature thresholds to increase the flexibility of the system: in nominal conditions, the threshold triggering of the interrupt can be set from 117°C to 130°C. The HD hysteresis is 10°C in typical conditions.

When an interrupt is triggered by the power-management software, immediate action must be taken to reduce the amount of power drawn from the TPS659037 device (for example, noncritical applications must be closed).

5.3.7.2 Thermal Shutdown (TS)

The TS detector monitors the temperature on the die. If the junction reaches a temperature at which damage can occur, a switch-off transition is initiated and a thermal shutdown event is written into a status register.

The system cannot be restarted until the die temperature falls below the HD threshold.

5.3.7.3 Temperature Monitoring With External NTC Resistor or Diode

The GPADC_IN1 channel can be used to measure a temperature with an external NTC resistor. External pullup and pulldown resistors can be connected to the input to linearize the characteristics of the NTC resistor. The temperature limits are set by external resistors.

5.3.8 Interrupts

[Table 5-6](#) lists the TPS659037 device interrupts.

These interrupts are split into four register groups (INT1, INT2, INT3, INT4) and each group has three associated control registers:

- INTx_STATUS: Reflects which interrupt source has triggered an interrupt event
- INTx_MASK: Used to mask any source of interrupt, to avoid generating an interrupt on a specified source
- INTx_LINE_STATE: Reflects the real-time state of each line associated to each source of interrupt

The INT4 register group has two additional registers, INT4_EDGE_DETECT1 and INT4_EDGE_DETECT2, to independently configure rising and falling edge detection.

All interrupts are logically combined on a single output line INT (default active low). This line is used as an external interrupt line to warn the host processor of any interrupt event that has occurred within the TPS659037 device. The host processor has to read the interrupt status registers (INTx_STATUS) through the control interface (I²C or SPI) to identify the interrupt sources. Any interrupt source can be masked by programming the corresponding mask register (INTx_MASK). When an interrupt is masked, its associated event detection mechanism is disabled. Therefore the corresponding STATUS bit is not updated and the INT line is not triggered if the masked event occurs. Any event happening while its corresponding interrupt is masked is lost. If an interrupt is masked after it has been triggered (event has occurred and has not yet been cleared), then the STATUS bit reflects the event until it is cleared and it does not trigger again if a new event occurs (because it is now masked).

Because some interrupts are sources of ON requests (see [Table 5-6](#)), source masking can be used to mask a specific device switch-on event. Because an active interrupt line INT is treated as an ON request, any interrupt not masked must be cleared to allow the execution of a SLEEP sequence of the TPS659037 device when requested.

The INT line polarity and interrupts clearing method can be configured using the INT_CTRL register.

An INT line event can be provided to the host in either SLEEP or ACTIVE mode, depending on the setting of the OSC_THERM_CTRL.INT_MASK_IN_SLEEP bit.

When a new interrupt occurs while the interrupt line INT is still active (not all interrupts have been cleared), then:

- If the new interrupt source is the same as the one that has already triggered the INT line, it can be discarded or stored as a pending interrupt depending on the setting of the INT_CTRL.INT_PENDING bit.
 - When the INT_CTRL.INT_PENDING bit is active (default), then any new interrupt event occurring on the same source (while the INT line is still active) is stored as a pending interrupt. Because only one level of pending interrupt can be stored for a given source, when several events (more than two) occur on the same source, only the last one is stored. While an interrupt is pending, two accesses are needed (either read or write) to clear the STATUS bit: one access for the actual interrupt and another for the pending interrupt. Note: two consecutive read or write operations to the same register clear only one interrupt. Another register must be accessed between the two read or write clear operations. Example for clear-on-read: when INT signal is active, read all four INTx_STATUS registers in sequence to collect status of all potential interrupt sources. Read access clears the full register for an active or actual interrupt. If the INT line is still active, repeat read sequence to check and clear pending interrupts.
 - When the INT_CTRL.INT_PENDING bit is inactive, then any new interrupt event occurring on the same source (while the INT line is still active) is discarded. Note: two consecutive read or write operations to the same register clear only one interrupt. Another register must be accessed between the two read or write clear operations.
- If the new interrupt source is different from the one that already triggered the INT line, then it is stored immediately into its corresponding STATUS bit.

To clear the interrupt line, all status registers must be cleared. The clearing of all status registers is achieved by using a clear-on-read or a clear-on-write method. The clearing method is selectable though the INT_CTRL.INT_CLEAR bit. When set, the clearing method applies to all bits for all interrupts.

- Clear-on-read
 - Read access to a single status register clears all the bits for only this specific register (8 bits). Therefore, clearing all interrupts requests to read the four status registers. If the INT line is still active when the four read accesses complete, then another interrupt event has occurred during the read process; therefore the read sequence must be repeated.
- Clear-on-write
 - This method is bit-based; setting a specific bit to 1 clears only the written bit. Therefore, to clear a complete status register, 0xFF must be written. Clearing all interrupts requests to write 0xFF into the four status registers. If the INT line is still active when the four write accesses are complete, then another interrupt event has occurred during the write process; therefore the write sequence must be repeated.

Table 5-6. Interrupt Sources

| INTERRUPT | ASSOCIATED EVENT | EDGES DETECTION | ON REQUEST | REGISTER GROUP | REGISTER BIT | DESCRIPTION |
|----------------|------------------|-----------------------|------------------------------|----------------|--------------|---|
| VSYS_MON | Internal event | Rising and falling | Never | INT1 | 6 | System voltage monitoring interrupt: Triggered when system voltage has crossed the configured threshold in VSYS_MON register. |
| HOTDIE | Internal event | Rising and falling | Never | | 5 | Hot-die temperature interrupt: The embedded thermal monitoring module has detected a die temperature above the hot-die detection threshold. Interrupt is generated in ACTIVE and SLEEP state, not in OFF state. |
| PWRDOWN | PWRDOWN (pin) | Rising and falling | Never | | 4 | Power-down interrupt: Triggered when the event is detected on the PWRDOWN pin. |
| RPWRON | RPWRON (pin) | Falling | Always (INT mask don't care) | | 3 | Remote power-on interrupt: Triggered when a signal change is detected. Interrupt is generated in ACTIVE and SLEEP state, not in OFF state. |
| LONG_PRESS_KEY | PWRON (pin) | Falling | Never | | 2 | Power-on long key-press interrupt. Triggered when PWRON is low during more than the long-press delay LONG_PRESS_KEY.LPK_TIME. |
| PWRON | PWRON (pin) | Falling | Always (INT mask don't care) | | 1 | Power-on interrupt: Triggered when PWRON button is pressed (low) while the TPS659037 device is on. Interrupt is generated in ACTIVE and SLEEP state, not in OFF state. |
| SHORT | Internal event | Rising | Yes (if INT not masked) | | INT2 | 6 |
| RESET_IN | RESET_IN (pin) | Rising | Never | 4 | | RESET_IN interrupt: Triggered when event is detected on RESET_IN pin. |
| WDT | Internal event | Rising | Never | 2 | | Watchdog time-out interrupt: Triggered when watchdog time-out has expired. |
| RTC_TIMER | Internal event | Rising | Yes (if INT not masked) | 1 | | Real-time clock timer interrupt: Triggered at programmed regular period of time (every second or minute). Running in ACTIVE, OFF, and SLEEP state, default inactive. |
| RTC_ALARM | Internal event | Rising | Yes (if INT not masked) | 0 | | Real-time clock alarm interrupt: Triggered at programmed determinate date and time. |
| VBUS | VBUS (pin) | Rising and falling | Yes (if INT not masked) | INT3 | | 7 |
| GPADC_EOC_SW | Internal event | N/A | Yes (if INT not masked) | | 2 | GPADC software end of conversion interrupt: Triggered when conversion result is available. |
| GPADC_AUTO_1 | Internal event | N/A | Yes (if INT not masked) | | 1 | GPADC automatic periodic conversion 1: Triggered when result of conversion is either above or below (depending on configuration) reference threshold GPADC_AUTO_CONV1_LSB and GPADC_AUTO_CONV1_MSB. |
| GPADC_AUTO_0 | Internal event | N/A | Yes (if INT not masked) | | 0 | GPADC automatic periodic conversion 0: Triggered when result of conversion is either above or below (depending on configuration) reference threshold GPADC_AUTO_CONV0_LSB and GPADC_AUTO_CONV0_MSB. |
| GPIO_7 | GPIO_7 (pin) | Rising and/or falling | Yes (if INT not masked) | INT4 | 7 | GPIO_7 rising- or falling-edge detection interrupt |
| GPIO_6 | GPIO_6 (pin) | Rising and/or falling | Yes (if INT not masked) | | 6 | GPIO_6 rising- or falling-edge detection interrupt |
| GPIO_5 | GPIO_5 (pin) | Rising and/or falling | Yes (if INT not masked) | | 5 | GPIO_5 rising- or falling-edge detection interrupt |
| GPIO_4 | GPIO_4 (pin) | Rising and/or falling | Yes (if INT not masked) | | 4 | GPIO_4 rising- or falling-edge detection interrupt |
| GPIO_3 | GPIO_3 (pin) | Rising and/or falling | Yes (if INT not masked) | | 3 | GPIO_3 rising- or falling-edge detection interrupt |
| GPIO_2 | GPIO_2 (pin) | Rising and/or falling | Yes (if INT not masked) | | 2 | GPIO_2 rising- or falling-edge detection interrupt |
| GPIO_1 | GPIO_1 (pin) | Rising and/or falling | Yes (if INT not masked) | | 1 | GPIO_1 rising- or falling-edge detection interrupt |
| GPIO_0 | GPIO_0 (pin) | Rising and/or falling | Yes (if INT not masked) | | 0 | GPIO_0 rising- or falling-edge detection interrupt |

5.3.9 Control Interfaces

The TPS659037 device has two exclusive selectable (from factory settings) interfaces; two high-speed I²C interfaces (I2C1_SCL_SCK or I2C1_SDA_SDI and I2C2_SCL_SCE or I2C2_SDA_SDO) or one SPI (I2C1_SCL_SCK, I2C1_SDA_SDI, I2C2_SDA_SDO, or I2C2_SCL_SCE). Both are used to fully control and configure the TPS659037 device and have access to all the registers. When the I²C configuration is selected the I2C1_SCL_SCK or I2C1_SDA_SDI, a general purpose control (GPC) interface is dedicated to configure the TPS659037 device and the I2C2_SCL_SCE or I2C2_SDA_SDO interface dynamic voltage scaling (DVS) is dedicated to dynamically change the output voltage of the SMPS converters. The DVS I²C interface has access only to the voltage scaling registers of the SMPS converters (read and write mode).

5.3.9.1 I²C Interfaces

The GPC I²C interface (I2C1_SCL_SCK and I2C1_SDA_SDI) is dedicated to access the configuration registers of all the resources of the system.

The DVS I²C interface (I2C2_SCL_SCE and I2C2_SDA_SDO) is dedicated to access the DVS registers independently from the GPC I²C.

The control interfaces comply with the HS-I²C specification and support the following features:

- Mode: Slave only (receiver and transmitter)
- Speed:
 - Standard mode (100 kbps)
 - Fast mode (400 kbps)
 - High-speed mode (3.4 Mbps)
- Addressing: 7-bit mode addressing device

The following features are not supported:

- 10-bit addressing
- General call
- Master mode (bus arbitration and clock generation)

I²C is a 2-wire serial interface developed by NXP (formerly Philips Semiconductor) (see *I²C-Bus Specification and user manual, Rev 03, June 2007*). The bus consists of a data line (SDA) and a clock line (SCL) with pullup structures. When the bus is idle, the SDA and SCL lines are pulled high. All the I²C-compatible devices connect to the I²C bus through open-drain I/O pins, SDA and SCL. A master device, usually a microcontroller or a digital signal processor, controls the bus. The master is responsible for generating the SCL signal and device addresses. The master also generates specific conditions that indicate the start and stop of data transfers. A slave device receives and/or transmits data on the bus under control of the master device. The data transfer protocol for standard and fast modes is exactly the same, and they are referred to as F/S mode in this document. The protocol for high-speed mode is different from F/S mode, and it is referred to as HS mode.

5.3.9.1.1 I²C Implementation

The standard I²C 7-bit slave device address is set to 010010xx (binary) where the two least-significant bits are used for page selection.

The TPS659037 device is organized in five internal pages of 256 bytes (registers) as follows:

- Slave device address 0x48: Power registers
- Slave device address 0x49: Interfaces and auxiliaries
- Slave device address 0x4A: Trimming and test
- Slave device address 0x4B: OTP
- Slave device address 0x12: DVS

The device address for the DVS I²C interface is set to 0x12.

If one of the addresses conflicts with another device I²C address, it is possible to remap each address to a fixed alternative one as described in [Table 5-7](#). I²C for DVS is fixed because it is dedicated interface.

Table 5-7. I²C Address Configuration

| REGISTER | BIT | PAGE | ADDRESSES |
|------------|------------|----------------------------|----------------------|
| I2C_SPI | ID_I2C1[0] | Power registers | ID_I2C1[0] = 0: 0x48 |
| | | | ID_I2C1[0] = 1: 0x58 |
| | ID_I2C1[1] | Interfaces and auxiliaries | ID_I2C1[1] = 0: 0x49 |
| | | | ID_I2C1[1] = 1: 0x59 |
| | ID_I2C1[2] | Trimming and test | ID_I2C1[2] = 0: 0x4A |
| | | | ID_I2C1[2] = 1: 0x5A |
| ID_I2C1[3] | OTP | ID_I2C1[3] = 0: 0x4B | |
| | | ID_I2C1[3] = 1: 0x5B | |
| ID_IDC2 | DVS | ID_I2C2 = 0: 0x12 | |

5.3.9.1.2 F/S Mode Protocol

The master initiates data transfer by generating a START condition. The START condition is when a high-to-low transition occurs on the SDA line while SCL is high (see [Figure 5-11](#)). All I²C-compatible devices should recognize a START condition.

The master then generates the SCL pulses and transmits the 7-bit address and the read or write direction bit (R/W) on the SDA line. During all transmissions, the master ensures that data is valid. A valid data condition requires the SDA line to be stable during the entire high period of the clock pulse (see [Figure 5-12](#)). All devices recognize the address sent by the master and compare it to their internal fixed addresses. Only the slave device with a matching address generates an acknowledge (see [Figure 5-13](#)) by pulling the SDA line low during the entire high period of the ninth SCL cycle. When this acknowledge is detected, the master knows that the communication link with a slave has been established.

The master generates further SCL cycles to either transmit data to the slave (R/W bit 1) or receive data from the slave (R/W bit 0). In either case, the receiver must acknowledge the data sent by the transmitter. An acknowledge signal can be generated by the master or the slave, depending on which one is the receiver. Nine-bit valid data sequences consisting of 8-bit data and 1-bit acknowledge can continue as long as necessary.

To signal the end of the data transfer, the master generates a STOP condition by pulling the SDA line from low to high while the SCL line is high (see [Figure 5-11](#)). This releases the bus and stops the communication link with the addressed slave. All I²C-compatible devices must recognize the STOP condition. Upon the receipt of a STOP condition, all devices know that the bus is released, and they wait for a START condition followed by a matching address.

Attempting to read data from register addresses not listed in this section results in 0xFF being read out.

5.3.9.1.3 HS Mode Protocol

When the bus is idle, the SDA and SCL lines are pulled high by the pullup devices.

The master generates a START condition followed by a valid serial byte containing HS master code 00001XXX. This transmission is made in F/S mode at no more than 400 kbps. No device is allowed to acknowledge the HS master code, but all devices must recognize it and switch their internal setting to support 3.4-Mbps operation.

The master then generates a REPEATED START condition (a REPEATED START condition has the same timing as the START condition). After the REPEATED START condition, the protocol is the same as F/S mode, except transmission speeds up to 3.4 Mbps are allowed. A STOP condition ends the HS mode and switches all the internal settings of the slave devices to support F/S mode. Instead of using a STOP condition, REPEATED START conditions are used to secure the bus in HS mode.

Attempting to read data from register addresses not listed in this section results in 0xFF being read out.

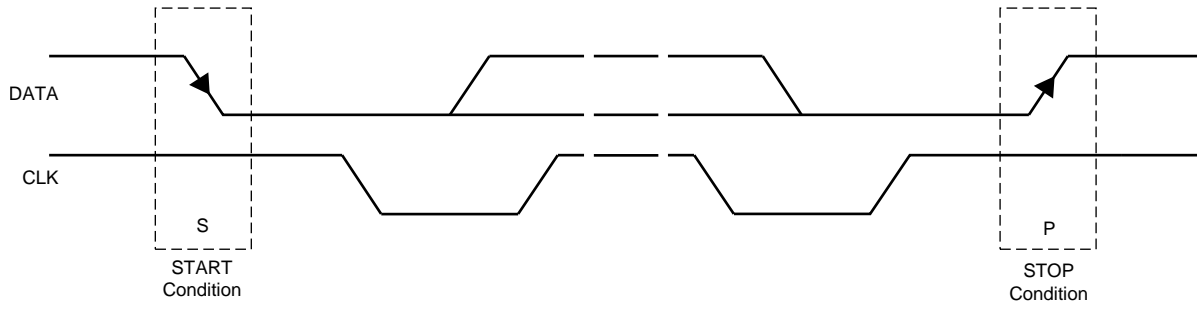

Figure 5-11. START and STOP Conditions

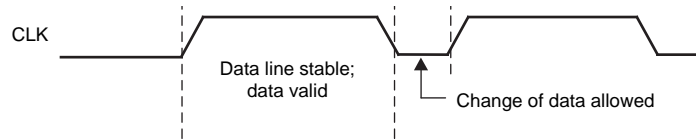

Figure 5-12. Bit Transfer on the Serial Interface

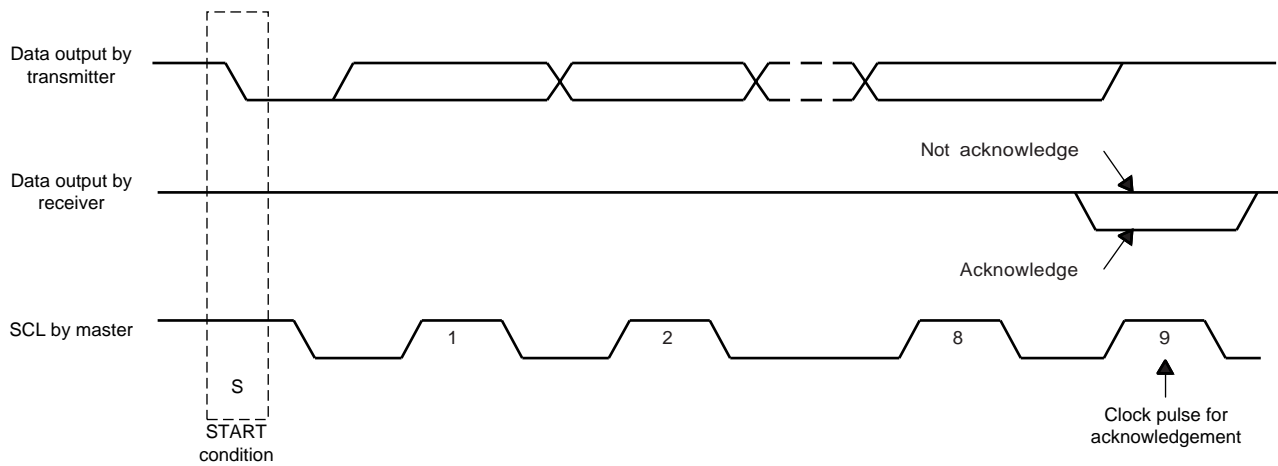

Figure 5-13. Acknowledge on the I²C Bus

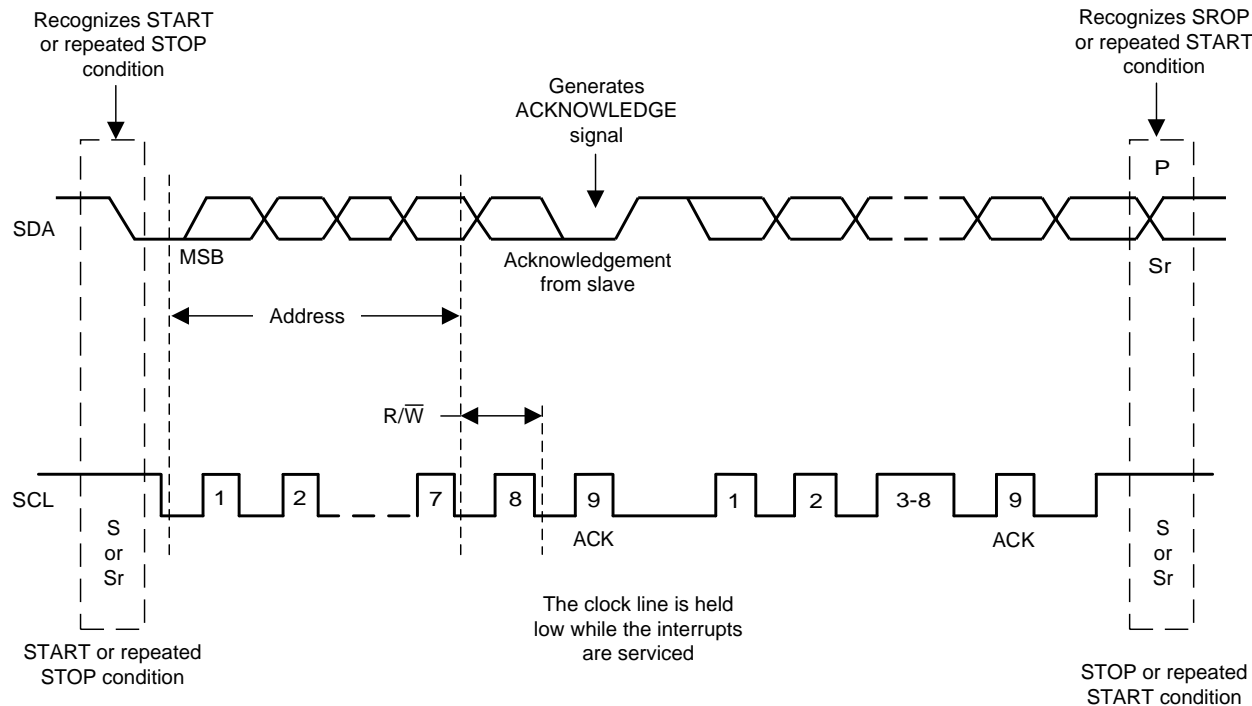

Figure 5-14. Bus Protocol

5.3.9.2 Serial-Peripheral Interface (SPI)

The SPI is a 4-wire slave interface used to access and configure the TPS659037 device. The SPI allows read-and-write access to the configuration registers of all resources of the system.

The SPI uses the following signals:

- SCE (I2C2_SCL_SCE): Chip enable – Input driven by host master, used to initiate and terminate a transaction
- SCK (I2C1_SCL_SCK): Clock – Input driven by host master, used as master clock for data transaction
- SDI (I2C1_SDA_SDI): Data input – Input driven by host master, used as data line from master to slave
- SDO (I2C2_SDA_SDO): Data output – Output driven by the TPS659037 device, used as data line from slave to master and defaults to high impedance

5.3.9.2.1 SPI Modes

The SPI does not have access to the OTP and DVS registers (slave device address 0x4B & 0x12) of the device. The SPI_PAGE_CTRL.SPI_PAGE_ACCESS register can be configured to access all other registers (slave device address 0x48, 0x49, & 0x4A) by:

- SPI_PAGE_CTRL.SPI_PAGE_ACCESS = 0: Page1 = 0x48, Page2 = 0x49
- SPI_PAGE_CTRL.SPI_PAGE_ACCESS = 1: Page1 = 0x48, Page3 = 0x4A

This SPI supports two access modes (Note: all shifts are done MSB first (Data, Address, Page)):

- Single access (read or write)
 - This consists of fetching and storing one single data location. The protocol is depicted in [Figure 5-15](#).
 - The R/W bit is always provided first, followed by page address and register address fields. When R/W = 0, a read access is performed. When R/W = 1, a write access is performed.
 - 1 burst bit indicates if following transfer is a single access (BURST = 0) or a burst access (BURST = 1).
 - 4 unused bits follow the burst bit and finally the 8-bit data is either shifted in (write) or out (read).
 - For a write access, the data output line SDO is invalid (useless) during the whole transaction.
 - For a read access, the data output line SDO is invalid during the unused bits (time slot used for data fetch) and then becomes active or valid after the unused bits.
- Burst access (read or write)
 - This consists of fetching and storing several data at contiguous locations. The protocol is depicted in [Figure 5-16](#).
 - The R/W bit is always provided first, followed by page address and register address fields. When R/W = 0, a read access is performed. When R/W = 1, a write access is performed.
 - 1 burst bit indicates if following transfer is a single access (BURST = 0) or a burst access (BURST = 1).
 - 4 unused bits follow the burst bit and finally packets of 8-bit data are either shifted in (write) or out (read).
 - The transaction remains active as long as the SCE signal is maintained high by the host.
 - The address is automatically incremented internally for each new 8-bit packet received.
 - The host must pull the SCE signal low after a complete 8-bit data is transferred, otherwise the last transaction is discarded.
 - For a write access, the data output line SDO is invalid (useless) during the whole transaction.
 - For a read access, the data output line SDO is invalid during the unused bits (time slot used for data fetch) and then becomes active or valid after the unused bits.

5.3.9.2.2 SPI Protocol

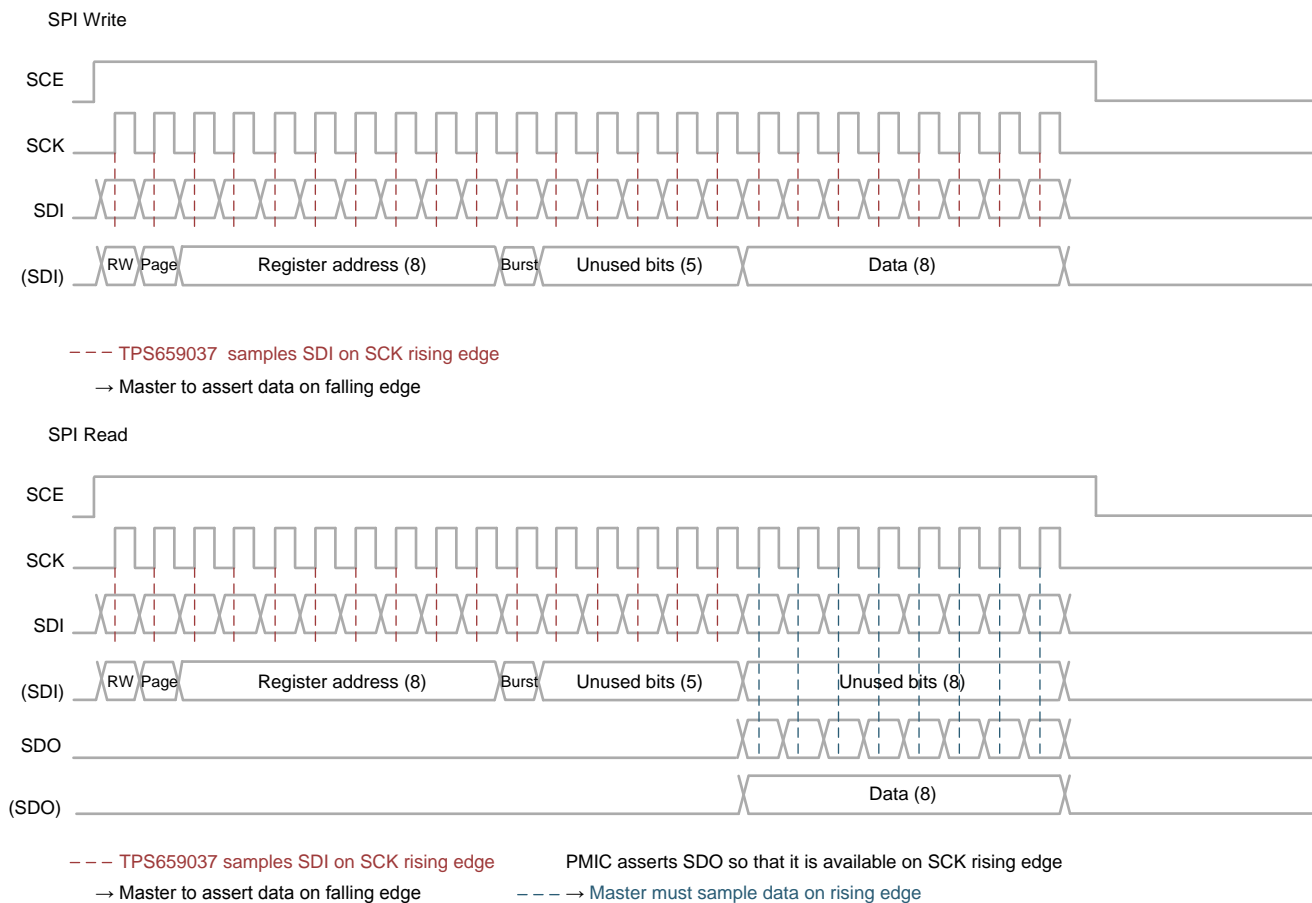

Figure 5-15. SPI Single Read and Write Access

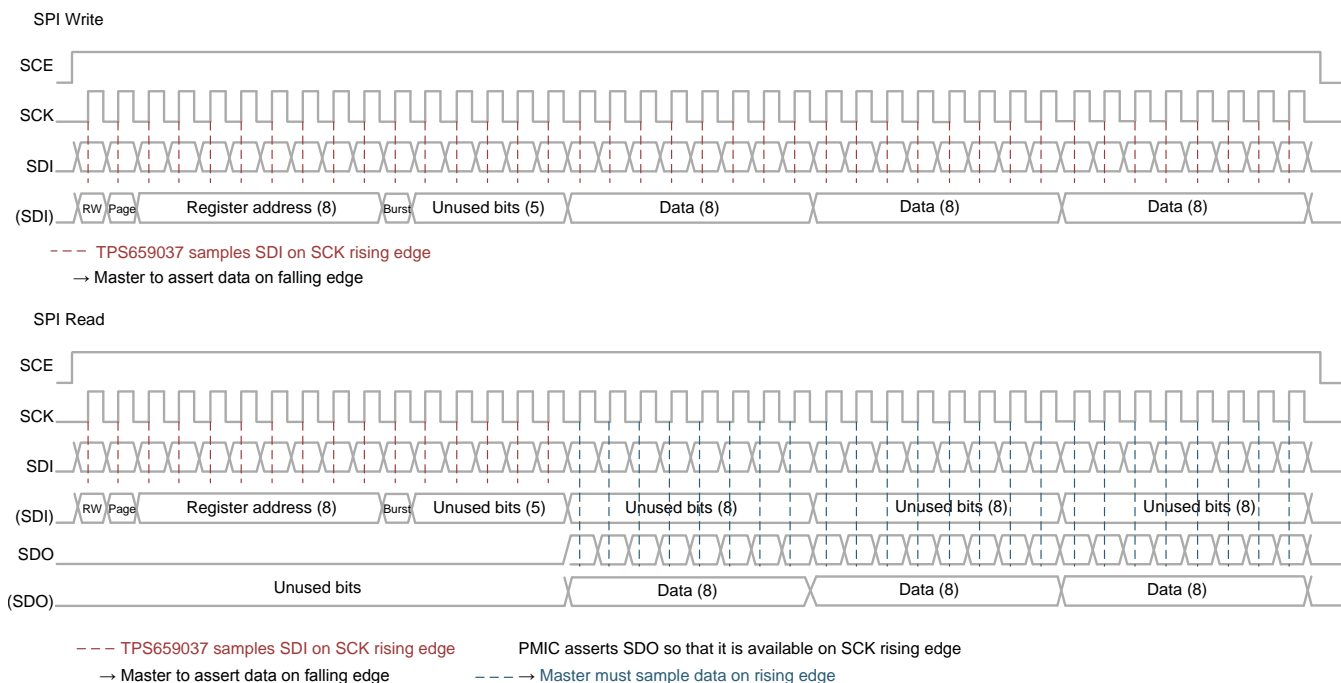

Figure 5-16. SPI Burst Read and Write Access

5.4 Device Functional Modes

5.4.1 Embedded Power Controller

The EPC is composed of three main modules:

- An event arbitration module used to prioritize ON, OFF, WAKE, and SLEEP requests.
- A power state-machine used to determine which power sequence to execute, based on the system state (supplies, temperature, and so forth) and requested transition (from the event arbitration module).
- A power sequencer that fetches the selected power sequence from OTP and executes it. The power sequencer sets up and controls all resources accordingly, based on the definition of each sequence.

Figure 5-17 shows the EPC block diagram.

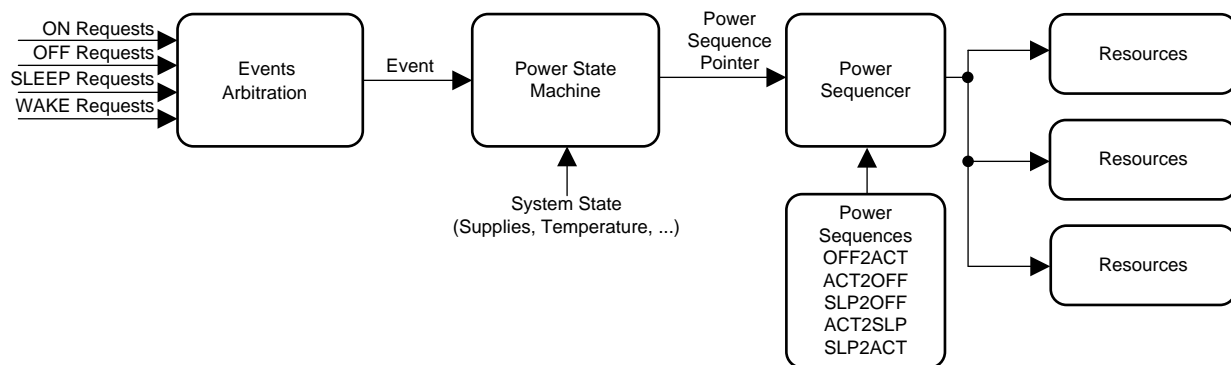

Figure 5-17. EPC Block Diagram

The power state-machine is defined through the following states:

- NO SUPPLY** The TPS659037 device is not powered by any energy source on the system power rail ($VCC1 < POR$).
- BACKUP** The TPS659037 device is not powered by a valid supply on the system power rail ($VCC1 < VSYS_LO$) ($VCC > POR$).
- OFF** The TPS659037 device is powered by a valid supply on the system power rail ($VCC1 > VSYS_LO$) and it is waiting for a start-up event or condition. All device resources are in the OFF state. The approximate time for the TPS659037 device to arrive the OFF state from the NO SUPPLY state, without considering the rise time of VSYS and the settling time of the VSYS_LO comparator, is approximately 5.5 ms.
- ACTIVE** The TPS659037 device is powered by a valid supply on the system power rail ($VCC1 > VSYS_LO$) and has received a start-up event. It has switched to the ACTIVE state, having full capacity to supply the processor and other platform modules.
- SLEEP** The TPS659037 device is powered by a valid supply on the system power rail ($VCC1 > VSYS_LO$) and is in low-power mode. All configured resources are set to their low-power mode, which can be ON, SLEEP, or OFF depending on the specific resource setting. If a given resource is maintained active (ON) during low-power mode, then all its linked subsystems are automatically maintained active.

Figure 5-18 shows the state diagram for the power control state-machine.

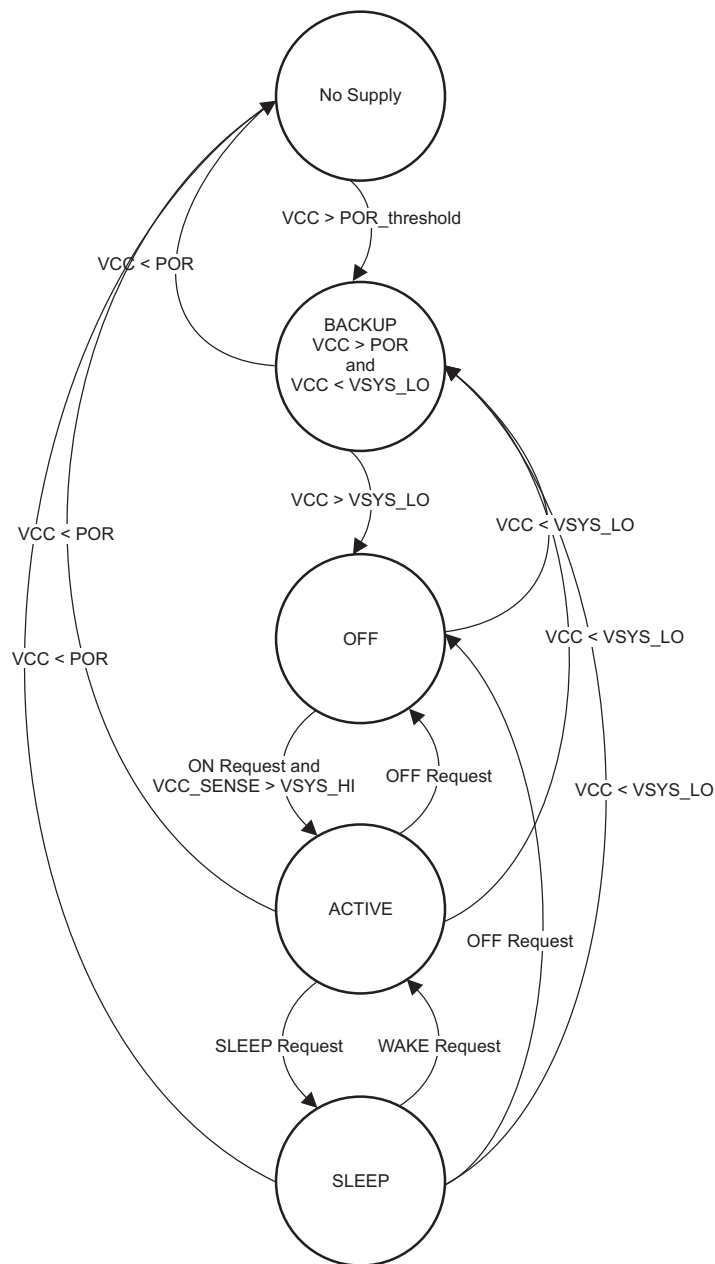

Figure 5-18. State Diagram for the Power Control State-Machine

Power sequences define how a resource state switches between the OFF, ACTIVE, and SLEEP states, but they have no effect during the NO SUPPLY or BACKUP states. The EPC supervises the system according to these power sequences when the TPS659037 device is brought into the OFF state from a NO SUPPLY or BACKUP state. This supervision is achieved automatically by internal hardware controlling the device before handing it over to the EPC.

The allowed power transitions are:

- OFF to ACTIVE (OFF2ACT)
- ACTIVE to OFF (ACT2OFF)
- ACTIVE to SLEEP (ACT2SLP)
- SLEEP to ACTIVE (SLP2ACT)
- SLEEP to OFF (SLP2OFF)

Each power transition consists of a sequence of one or several register accesses that controls the resources according to the EPC supervision. Because these sequences are stored in nonvolatile memory (OTP), they cannot be altered.

5.4.2 State Transition Requests

5.4.2.1 ON Requests

ON requests are used to switch on the TPS659037 device, which transitions the device from the OFF to the ACTIVE state. [Table 5-8](#) lists the ON requests.

Table 5-8. ON Requests

| EVENT | MASKABLE | POLARITY | COMMENT | DEBOUNCE |
|----------------------------|---|----------|-----------------|--------------|
| RPWRON (pin) | No | Low | Level sensitive | 16 ms ± 1 ms |
| PWRON (pin) | No | Low | Level sensitive | N/A |
| Part of interrupts (event) | Yes (INTx_MASK register. Default: Masked) | Event | Edge sensitive | N/A |
| POWERHOLD (pin) | No | High | Level sensitive | |

If one of the events listed in [Table 5-8](#) occurs, it powers on the device, unless one of the gating conditions listed in [Table 5-9](#) is present. For interrupt sources that can be configured as ON requests, see [Table 5-6](#).

Table 5-9. ON Requests Gating Conditions

| EVENT | MASKABLE | POLARITY | COMMENT |
|-----------------|----------|------------------|---|
| VSYS_HI (event) | No | Low | VCC_SENSE < VSYS_HI |
| HOTDIE (event) | No | High | Device temperature exceeds HOTDIE level |
| PWRDOWN (pin) | No | OTP configurable | |
| RESET_IN (pin) | No | OTP configurable | |

5.4.2.2 OFF Requests

OFF requests are used to switch off the TPS659037 device, and transition the device from the SLEEP or the ACTIVE to the OFF state. [Table 5-10](#) lists the OFF requests. OFF requests have the highest priority, and no gating conditions exist. Any OFF request is executed even though a valid SLEEP or ON request is present and force the device to go to the OFF state. When the OFF request is cleared it reacts to an ON request, if any is present.

Table 5-10. OFF Requests

| EVENT | MASKABLE | POLARITY | DEBOUNCE | SWITCH OFF DELAY | RESET LEVEL | RESET SEQUENCE |
|--------------------------------------|---|------------------|----------|------------------|------------------|------------------|
| PWRON (pin) (long press key) | No | Low | N/A | SWOFF_DLY | HWRST | SD |
| PWRDOWN (pin) | No | OTP configurable | | SWOFF_DLY | OTP Configurable | OTP Configurable |
| WATCHDOG TIMEOUT (internal event) | N/A. WDT is disabled by default but software can enable it. | NA | N/A | SWOFF_DLY | OTP Configurable | OTP Configurable |
| THERMAL SHUTDOWN (internal event) | No | NA | N/A | 0 | OTP Configurable | OTP Configurable |
| RESET_IN (pin) | No | OTP configurable | N/A | SWOFF_DLY | OTP Configurable | OTP Configurable |
| SW_RST (register bit) | No | NA | N/A | 0 | OTP Configurable | OTP Configurable |
| DEV_ON (register bit) | No | NA | N/A | 0 | SWORST | SD |
| VSYS_LO (internal event) | No | NA | | 0 | OTP Configurable | OTP Configurable |
| POWERHOLD (pin) | No | Low | | 0 | SWORST | SD |
| GPADC_SHUTDOWN | Yes | NA | N/A | SWOFF_DLY | OTP Configurable | OTP Configurable |

Notes:

- SWOFF_DLY is the same for all requests. When configured to a specific value (0, 1, 2, or 4 s) it is applied to all OFF requests.
- RESET_LEVEL is selectable as HWRST (wide set of registers is reset to default values) or SWORTS (more limited set of registers is reset).
- OFF requests are configured to force the EPC to either execute a shutdown (SD) or a cold restart (CR).
 - When configured to generate an SD, the EPC executes a transition to the OFF state (SLP2OFF or ACT2OFF power sequence) and remains in the OFF state.
 - When configured to generate a CR, the EPC executes a transition to the OFF state (SLP2OFF or ACT2OFF power sequence) and restarts, transitioning to the ACTIVE state (OFF2ACT power sequence) if none of the ON request gating conditions are present.
- Watchdog is disabled by default. SW can enable watchdog and lock (write protect) watchdog register (WATCHDOG).
- The DEV_ON event has a lower priority over other ON events; it forces the TPS659037 device to go to the OFF state only if no other ON conditions are keeping the device active (POWERHOLD).
- The POWERHOLD event has a lower priority over other ON events; it forces the TPS659037 device to go to the OFF state only if no other ON conditions are keeping the device active (DEV_ON).

5.4.2.3 SLEEP and WAKE Requests

SLEEP requests are used to put the TPS659037 device in the SLEEP state, meaning a transition from the ACTIVE to SLEEP state. This sets internal resources into low-power mode, as well as user-defined resources into their user predefined low-power mode. The states of the resources during active and sleep modes are defined in the LDO*_CTRL registers and SMPSx_CTRL registers.

Table 5-11 lists the SLEEP requests. Any of these events trigger the ACT2SLP sequence unless pending interrupts (unmasked) occur. Only an interrupt or NSLEEP inactive (high) generates a WAKE request to wake up the TPS659037 device (exit from the SLEEP state). A WAKE request (only during the SLEEP state) wakes up the device and triggers a SLEEP2ACT or a SLEEP2OFF power sequence.

Table 5-11. SLEEP Requests

| EVENT | MASKABLE | POLARITY | COMMENT |
|--------------|-----------------------|----------|-----------------|
| NSLEEP (pin) | Yes (Default: Masked) | Low | Level sensitive |

For each resource, a transition from the ACTIVE to SLEEP state or SLEEP to ACTIVE state can be controlled in two different ways:

- Through EPC sequencing (ACT2SLP or SLP2ACT power sequence), when the resource is associated to the NSLEEP signal.
- Through direct control of the resource power mode (active or sleep).
 - The user can bypass SLEEP and WAKE sequencing by having resources assigned to one external control signal (ENABLE1). This signal has direct control on the power modes (active or sleep) of any resources associated to it and it triggers an immediate switch from one mode to the other, regardless of the EPC sequencing.

All resources can therefore be associated to two external pins (NSLEEP and ENABLE1) and they switch between the SLEEP and ACTIVE states based on Table 5-12.

Table 5-12. Resources SLEEP and ACTIVE Assignments

| ENABLE1 ASSIGNMENT | NSLEEP ASSIGNMENT | ENABLE1 PIN STATE | NSLEEP PIN STATE | STATE | TRANSITION |
|--------------------|-------------------|-------------------|------------------|----------------|------------|
| 0 | 0 | Don't care | Don't care | ACTIVE | None |
| 0 | 1 | Don't care | 0 ↔ 1 | SLEEP ↔ ACTIVE | Sequenced |
| 1 | 0 | 0 ↔ 1 | Don't care | SLEEP ↔ ACTIVE | Immediate |
| 1 | 1 | 0 | 0 ↔ 1 | SLEEP ↔ ACTIVE | Sequenced |
| | | 1 | 0 ↔ 1 | ACTIVE | None |
| | | 0 ↔ 1 | 0 | SLEEP ↔ ACTIVE | Immediate |
| | | 0 ↔ 1 | 1 | ACTIVE | None |

NOTE

- The polarity of the NSLEEP and ENABLE1 signals is configurable through the POLARITY_CTRL register. By default:
 - ENABLE1 is active high; a transition from 0 to 1 requests a transition from SLEEP to ACTIVE.
 - NSLEEP is active low; a transition from 1 to 0 requests a transition from ACTIVE to SLEEP.
- Resource assignments to the NSLEEP and ENABLE1 signals are configured in the ENABLEx_YYY_ASSIGN and NSLEEP_YYY_ASSIGN registers (where x = 1 or 2 and YYY = RES or SMPS or LDO)
- Several resources can be assigned to the same ENABLE1 signal and therefore, when triggered, they all switch their power mode at the same time.
- When resources are assigned only to the NSLEEP signal, their respective switching order is controlled and defined in the power sequence.
- When a resource is not assigned to any signal (NSLEEP and ENABLE1), it never switches from the ACTIVE to SLEEP state. The resource always remains in active mode.

CAUTION

A defect in the digital controller of the TPS659037 device was discovered, which may cause the PLL to shut down unexpectedly under the following sequence of events:

- PLL is programmed to be OFF under SLEEP mode through the PLEN_CTRL register
- NSLEEP is assigned to control the entering of SLEEP mode for the PLL through the NSLEEP_RES_ASSIGN register
- The TPS659037 device goes through a SLP2OFF state transition followed by an OFF2ACT state transition
- PLL is again assigned to be OFF in SLEEP mode through the programming of the PLEN_CTRL and the NSLEEP_RES_ASSIGN registers while the TPS659037 device remains in ACTIVE mode

Two possible actions are recommended to help prevent the PLL from shutting down unexpectedly:

- [Hardware Implementation] Toggle the NSLEEP pin twice to force the ACT2SLP and SLP2ACT state transitions as soon as the TPS659037 device wakes up from back to back SLP2OFF and OFF2ACT state transitions
- [Software Implementation] Toggle the NSLEEP_POLARITY bit (0 → 1 → 0) of the POLARITY_CTRL register to force the ACT2SLP and SLP2ACT device state transitions as soon as the TPS659037 device wakes up from back to back SLP2OFF and OFF2ACT state transitions

5.4.3 Power Sequences

A power sequence is an automatic pre-programmed sequence handled by the TPS659037 device to configure the device resources: SMPSs, LDOs, 32-kHz clock, part of GPIOs, , REGEN signals) into on, off, or sleep modes. See Section 5.3.6 for GPIO details.

Figure 5-19 shows an example of an OFF2ACT transition followed by an ACT2OFF transition. The sequence is triggered through PWRON pin and the resources controlled (for this example) are: SMPS8, LDO1, SMPS12, SMPS45, REGEN1, LDOLN, LDOUSB, and LDO2. The time between each resource enable and disable ($t_{(instX)}$) is also part of the preprogrammed sequence definition.

When a resource is not assigned to any power sequence, it remains in off mode. The user (through software) can enable and configure this resource independently after the power sequence completes.

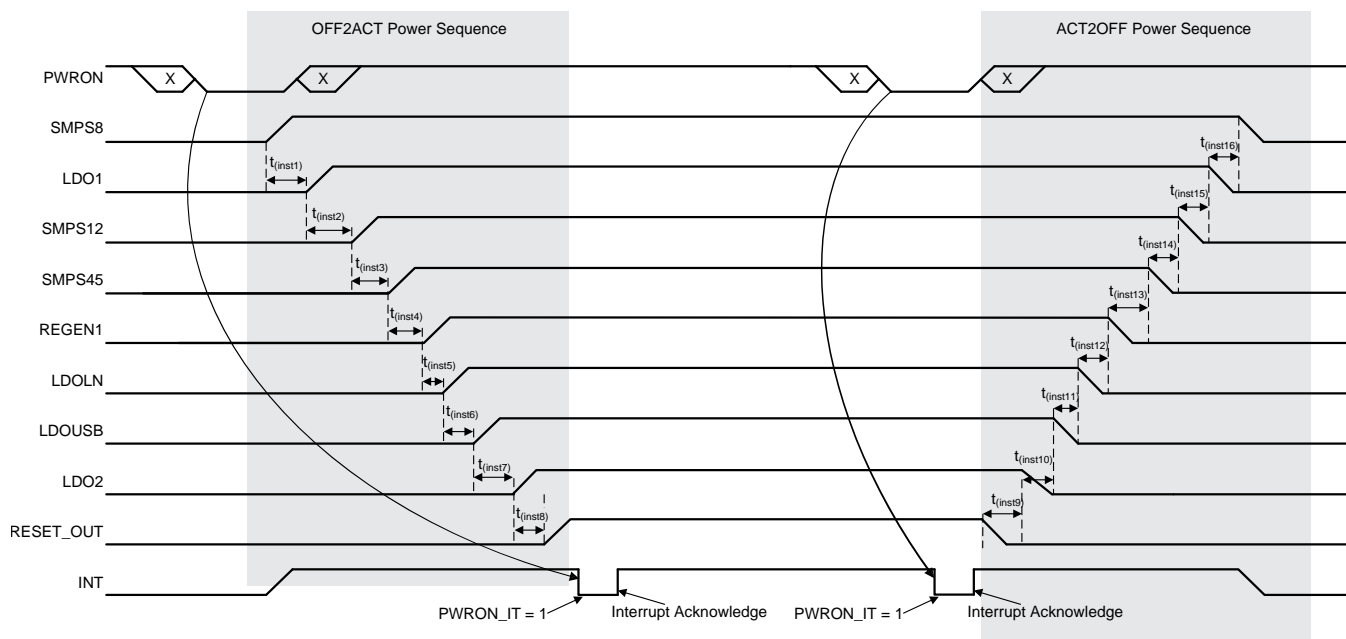

Figure 5-19. Power Sequence Example

The power sequence of the TPS659037 device is defined according to the processor requirements. For more information, refer to [TPS659037 User's Guide to Power AM572x and AM571x](#).

5.4.4 Startup Timing and RESET_OUT Generation

The total start-up time of the TPS659037 device from the first supply insertion until the release of reset to the processor is defined by the boot time of internal resources as well as the OTP defined boot sequence.

Following figure shows the power up sequence timing and the generation of the RESET_OUT signal.

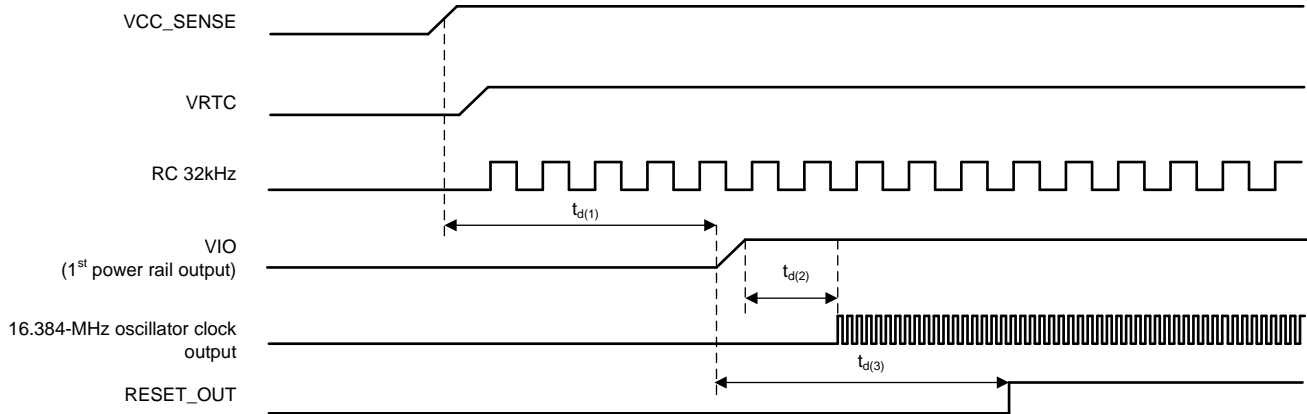

Figure 5-20. Startup Timing Diagram

The $t_{d(1)}$ time is the delay between first supply detection and VIO (First rail in the power sequence) rising up. This time depends on internal boot time and beginning of power up sequence which is typically 10 ms and up to 15 ms if the first supply detection has been defined as a wake up event.

The $t_{d(2)}$ time is the internal 16.384-MHz crystal oscillator start-up time, or the external 32-kHz clock input availability delay time.

The $t_{d(3)}$ time is the delay between the power up sequence start and RESET_OUT release. RESET_OUT is released when the power up sequence is complete and one of the following:

- The 16.384-MHz clock is stabilized if the 16.384-MHz crystal is present and the oscillator is enable.
- The external 32-kHz clock is stabilized and the 16.384-MHz oscillator is bypassed.
- The GATE_RESET_OUT_OTP bit is used to allow the TPS659037 device to power up without the presence of the 16.384-MHz crystal nor the external 32-kHz clock input.

The duration of the power-up sequence depends on OTP programming; average value is about 10 ms.

5.4.5 Power On Acknowledge

The TPS659037 device is designed to support the following power on acknowledge modes: POWERHOLD mode and AUTODEVON mode.

5.4.5.1 POWERHOLD Mode

In POWERHOLD mode, the acknowledge of the power on is achieved through a dedicated pin, POWERHOLD. Upon receipt of an ON request, the TPS659037 device initiates the power-up sequence and asserts the RESET_OUT pin high when it is in the ACTIVE state (reset released). While in the ACTIVE state, the device remains active for 8 s and then automatically shuts down. During this time-frame, to keep the device active, the host processor must assert and keep the POWERHOLD pin high. If the POWERHOLD pin is then set back to low, it is interpreted as an OFF request by the TPS659037 device.

Figure 5-21 shows the POWERHOLD mode timing diagrams.

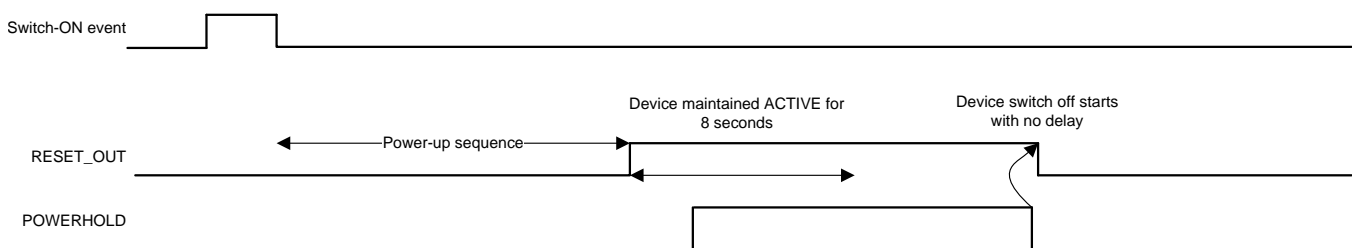

Figure 5-21. POWERHOLD Mode Timing Diagrams

5.4.5.2 AUTODEVON Mode

In this mode, at the end of the power-up sequence, the register bit DEV_CTRL.DEV_ON is automatically set to 1 and the TPS659037 device remains in its ACTIVE state until this bit is cleared by the host processor.

Figure 5-22 and Figure 5-23 show the AUTODEVON mode timing diagrams.

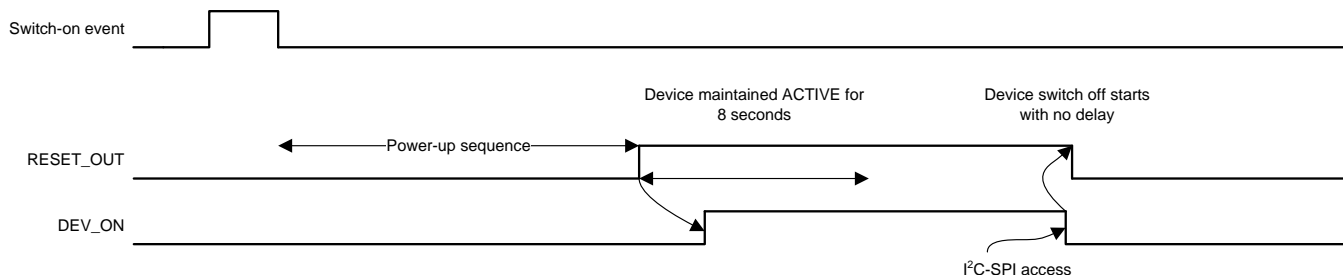

Figure 5-22. AUTODEVON Mode Timing Diagrams

The DEV_ON bit can also be configured so that it is not auto-updated (set to 1) at the end of the power-up sequence. In this case, the TPS659037 device behaves similarly to the POWERHOLD mode, except the host has control over it using the DEV_CTRL.DEV_ON register bit instead of the POWERHOLD pin. Therefore, to keep the TPS659037 device active, the host must set and keep this bit at 1.

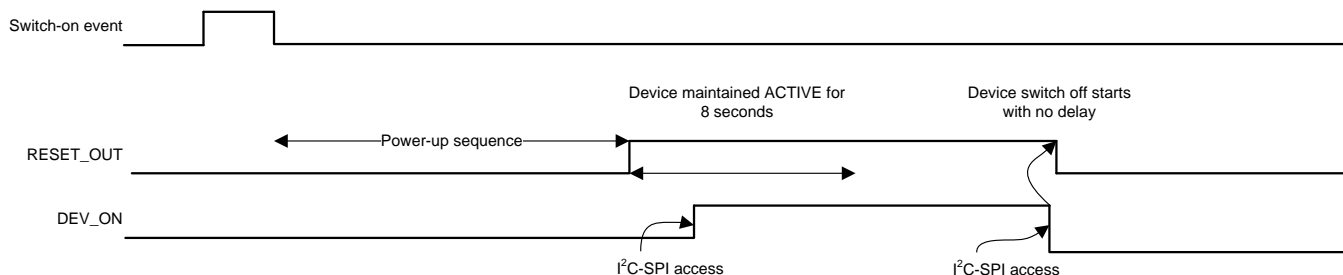

Figure 5-23. DEV_ON Mode Timing Diagrams

5.4.6 BOOT Configuration

All of the device resource settings are stored under the form of registers. Therefore, any platform-related settings are linked to an action altering these registers. This action can be a static update (register initialization value) or a dynamic update of the register (either from the user or from a power sequence).

Resources and platform settings are stored in nonvolatile memory (OTP):

- Static platform settings:
 - These settings define, for example, SMPS or LDO default voltages, GPIO functionality, and the device switch-on events. Part of the static platform settings can have two different values, and these values are selected with the BOOT0 pin. Static platform settings can be overwritten by a power sequence or by the user.
- Sequence platform settings:
 - These settings define the TPS659037 device power sequences between state transitions, for example, the OFF2ACT sequence when transitioning from OFF mode to ACTIVE mode. Each power sequence is composed of several register accesses that define which resources (and their corresponding registers) must be updated during the respective state transition. Three different sequences can be defined with the BOOT0 and BOOT1 pins. These settings can be overwritten by the user when the power sequence completes execution.

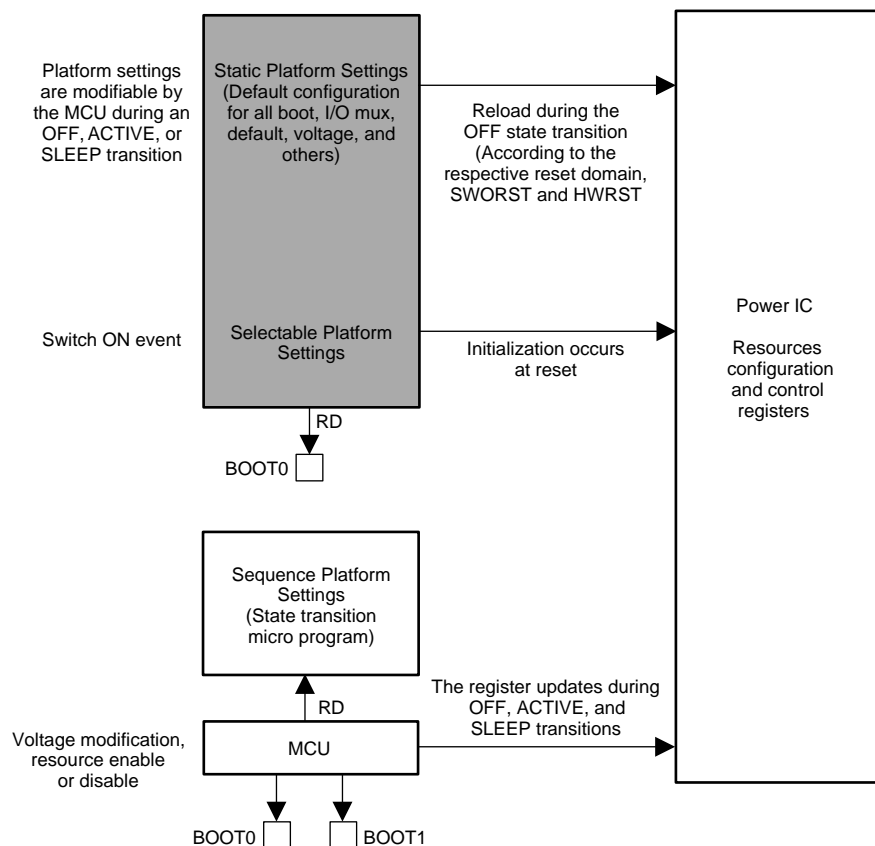

Figure 5-24. Boot Pin Control

5.4.6.1 Boot Pin Selection

Table 5-13 lists the boot pins associated configurations.

NOTE

Generally two of the three power sequence definitions are small modifications from the main sequence to the respective OTP memory size.

Table 5-13. Boot Pin Associated Configurations

| BOOT0 | BOOT1 | OTP CONFIGURATION | POWER SEQUENCE SELECTOR |
|-------|-------|-------------------|-------------------------|
| 0 | 0 | Set_0 | Sel_0 |
| 0 | 1 | Set_0 | Sel_1 |
| 1 | 0 | Set_1 | Sel_2 |
| 1 | 1 | Set_1 | Sel_2 |

The BOOT0 and BOOT1 pins must be grounded or pulled up, but the pins must not be unconnected (high impedance).

The BOOT0 pin is used to select between two different OTP sets (Set_0 and Set_1) of device configuration (referred to as selectable platform settings in Figure 5-24). For list of OTP programmable parameters with programmed values refer to the Application Note of the relevant part number.

NOTE

The respective VSEL[6:0] bit field in the SMPSn_VOLTAGE and SMPSn_FORCE registers is mapped on a same OTP memory location, meaning that they are loaded at reset with the same value and that the BOOT0 pin changes the setting for both of them.

The BOOT0 pin can also be used with the BOOT1 pin as static selectors during execution of the power sequence. This is intended to provide a possibility from within a static power sequence, to branch to different instructions. This allows choosing power sequences (or subpart of power sequences) based on BOOT pins without altering power sequences themselves in OTP.

5.4.7 Reset Levels

The TPS659037 device resource control registers are defined by three categories:

- POR registers
- HW (HARDWARE) registers
- SWO (SWITCHOFF) registers

These registers are associated to three levels of reset as described below:

- Power-on reset (POR)
 - Power-on reset happens when the TPS659037 device gets its supplies and transition from the NOSUPPLY state to the BACKUP state. This is the global device reset.
 - Additionally, SMPS_THERMAL_STATUS, SMPS_SHORT_STATUS, SMPS_POWERGOOD_MASK, LDO_SHORT_STATUS and SWOFF_STATUS registers are in POR domain. This list is indicative only.
- HWRST – Hardware reset
 - Hardware reset happens when any OFF request is configured to generate a hardware reset. This reset triggers a transition to the OFF state from either the ACTIVE or SLEEP state (execute either the ACT2OFF or SLP2OFF sequence).

- SWORST – Switch-off reset
 - Switch-off reset happens when any OFF request is configured to not generate a hardware reset. This reset acts as the HWRST, except only the SWO registers are reset. The device goes in the OFF state, from either ACTIVE or SLEEP, and therefore executes the ACT2OFF or SLP2OFF sequence.
 - Power resource control registers for SMPS and LDO voltage levels and operating mode control are in SWORST domain. Additionally some registers control the 32-kHz, REGENx and SYSENx, watchdog, external charger control, and VSYS_MON comparator. This list is indicative only.

Table 5-14 lists the reset levels, and Figure 5-25 shows the reset levels versus registers.

Table 5-14. Reset Levels

| LEVEL | RESET TAG | REGISTERS AFFECTED | COMMENT |
|-------|-----------|--------------------|--|
| 0 | POR | POR, HW, SWO | This reset level is the lowest level, for which all registers are reset. |
| 1 | HWRST | HW, SWO | During hardware reset (HWRST), all registers are reset except the POR registers. |
| 2 | SWORST | SWO | Only the SWO registers are reset. |

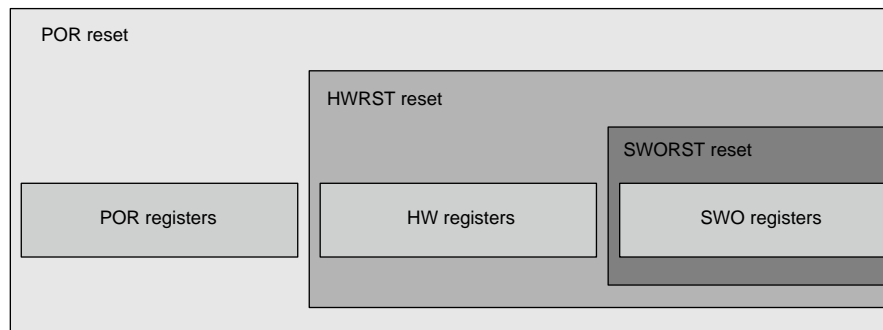

Figure 5-25. Reset Levels versus Registers

5.4.8 Warm Reset

The TPS659037 device can execute a warm reset. The main purpose of this reset is to recover the TPS659037 device from a locked or unknown state by reloading the default configuration. The warm reset is triggered by the NRESWARM pin. During a warm reset, the OFF2ACT sequence is executed regardless of the actual state (ACTIVE, SLEEP) and the TPS659037 device returns to or remains in the ACTIVE state. Resources that are not part of the OFF2ACT sequence are not impacted by warm reset and maintain the previous state. Resources that are part of power-up sequence go to ACTIVE mode and the output voltage level is reloaded from OTP or kept in the previous value depending on the WR_S bit in the SMPSx_CTRL register or the LDOx_STRL register.

5.4.9 RESET_IN

RESET_IN is a gating signal for on request and causes a switch-off event (Cold Reset or Shutdown). Table 5-10 shows that the RESET_IN behavior is programmable.

5.4.10 Watchdog Timer (WDT)

The watchdog timer has two modes of operation, periodic mode and interrupt mode.

In periodic mode, an interrupt is generated with a regular period N that is defined by the WATCHDOG.TIMER setting. This interrupt is generated at the beginning of the period (when the watchdog internal counter equals 1). The IC initiates a shutdown at the end of the period (when the internal counter has reached N) only if the interrupt has not been cleared within the defined time frame (0 to N). In this mode, when the interrupt is cleared, the internal counter is not reset. The counter continues

to count until it reaches the maximum value (defined by the TIMER setting) and automatically rolls over to 0 in order to start a new counting period. Regardless of when the interrupt is cleared within a given period (N), the next interrupt is generated only when the ongoing period completes (reaches N). The internal watchdog counter is initialized and kept at 0 as long as the RESET_OUT pin is low. The counter begins counting as soon as the RESET_OUT pin is released.

In interrupt mode, any interrupt source resets the watchdog counter and begins the counting. If the sources of the interrupts are not cleared (INT line released) before the end of the predefined period N (set by WATCHDOG.TIMER setting) then the device initiates a shutdown. If the sources of the interrupts are cleared within the predefined period, then the watchdog counter is discarded (DC) and no shutdown sequence is initiated.

By default, the watchdog is disabled.

Figure 5-27 and Figure 5-26 show the watchdog timings.

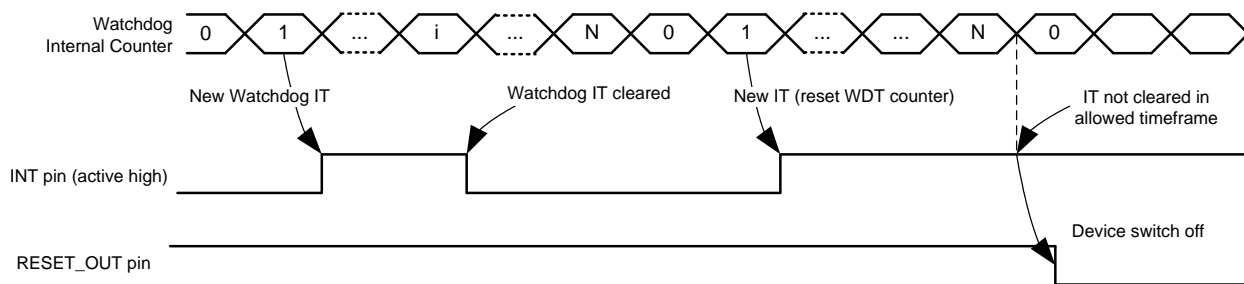

Figure 5-26. Watchdog Timing Diagrams—Periodic Mode

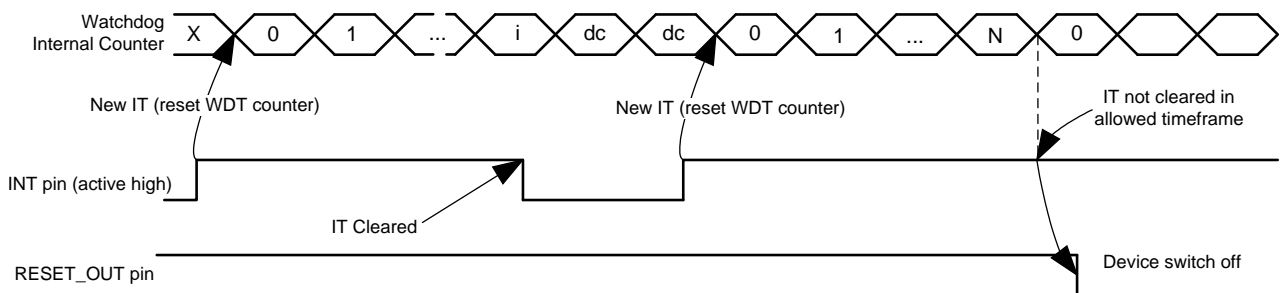

Figure 5-27. Watchdog Timing Diagrams—Interrupt Mode

5.4.11 System Voltage Monitoring

The power state-machine of the TPS659037 device is controlled by comparators monitoring the voltage on the VCC_SENSE and VCC1 pins. For electrical parameters see Section 4.14.

POR: When the supply at the VCC1 pin is below the POR threshold, the TPS659037 device is in the NO SUPPLY state. All functionality, including RTC, is off. When the voltage in VCC1 rises above the POR threshold, the device enters from the NO SUPPLY to the BACKUP state.

VSYS_LO: When the voltage on VCC1 pin rises above VSYS_LO, the TPS659037 device enters from the BACKUP state to the OFF state. When the device is in the ACTIVE, SLEEP, or OFF state and the voltage on VCC1 decreases below VSYS_LO, the device enters BACKUP mode. The VSYS_LO level is OTP programmable.

VSYS_MON: During power up, the VSYS_HI OTP value is used as a threshold for the VSYS_MON comparator which is gating the PMIC start-up (as a threshold for transition from OFF to

ACTIVE state). The VSYS_MON comparator monitors the VCC_SENSE pin. After power up, software can configure the comparator threshold in the VSYS_MON register.

Figure 5-28 shows a block diagram of the system comparators.

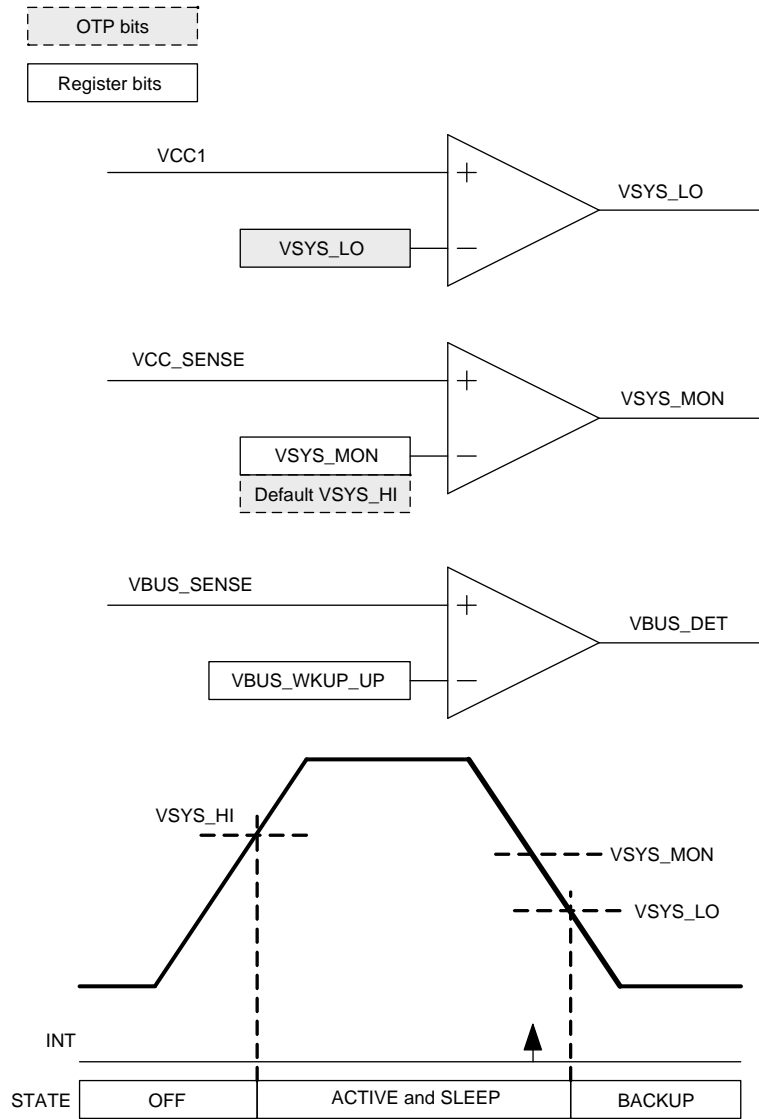

Figure 5-28. System Comparators

To generate a POR from a falling V_{CC} , V_{CC} is sampled every 1 ms and compared to the POR threshold.

NOTE

In case V_{CC} is discharged and resupplied quickly, a POR may not be reliably generated if V_{CC} crosses the POR threshold between samples. Another way to generate POR is to discharge the LDOVRTC regulator to 0 V after V_{CC} is removed. With no external load, this could take 3 s for the LDOVRTC output to discharge to 0 V. The PMIC should not be restarted after V_{CC} is removed but before LDOVRTC is discharged to 0 V. If necessary, TI recommends to add a pulldown resistor from the LDOVRTC output to GND with a minimum of 3.9 k Ω to speed up the LDOVRTC discharge time.

The value of the pulldown resistor should be chosen based on the desired discharge time and acceptable current draw in the OFF state, but no greater than 0.5 mA. Use [Equation 7](#) to calculate the pulldown resistor based on the desired discharge time.

$$R_{PD} \text{ (k}\Omega\text{)} = t_{\text{discharge}} \text{ (ms)} / [C_O \text{ (}\mu\text{F)} \times 3]$$

where

- $t_{\text{discharge}}$ = discharge time of the VRTC output
 - R_{PD} = pulldown resistance from the VRTC output to GND
 - C_O = output capacitance on the VRTC line (typically 2.2 μF)
- (7)

Because LDOVRTC is always on when V_{CC} is supplied, additional current is drawn through the pulldown resistor. The output current of LDOVRTC while the PMIC is in OFF state should not exceed 0.5 mA. Use [Equation 8](#) to calculate the pulldown current.

$$I_{PD} = 1.8 \text{ V} / R_{PD}$$

where

- I_{PD} = current through the pulldown resistor
 - R_{PD} = pulldown resistance from the VRTC regulator
- (8)

To use comparators in the system:

- The VSYS_LO and VSYS_HI thresholds are defined in the OTP. Software cannot change these levels.
- After start-up, the VSYS_MON comparator is automatically disabled. Software can select a new threshold level using the VSYS_MON register and enable the comparator.
- In order for the same coding on the rising and falling edge, the VSYS_MON comparator does not include hysteresis and therefore can generate multiple interrupts when the voltage level is at the threshold level. New interrupt generation has a 125- μs debounce time which allows the software to mask the interrupt and update the threshold level or disable the comparator before receiving a new interrupt.

[Figure 5-29](#) shows additional details on the VSYS_MON comparator. When the VSYS_MON comparator is enabled, and the internal buffer is bypassed, input impedance at the VCC_SENSE pin is 500 k Ω (typical). When the comparators are disabled, the VCC_SENSE pin is at high impedance mode. If GPADC is enabled to measure channel 6 or channel 7, 40 k Ω is added in parallel to the corresponding comparator. See [Table 5-3](#) for the GPADC input range.

To enable system voltage sensing above 5.25 V, an external resistive divider can be used. Internal buffers are enabled by setting OTP bit HIGH_VCC_SENSE = 1 to provide high impedance for the external resistive dividers. The maximum input level for the internal buffer is $V_{CC1} - 1 \text{ V}$.

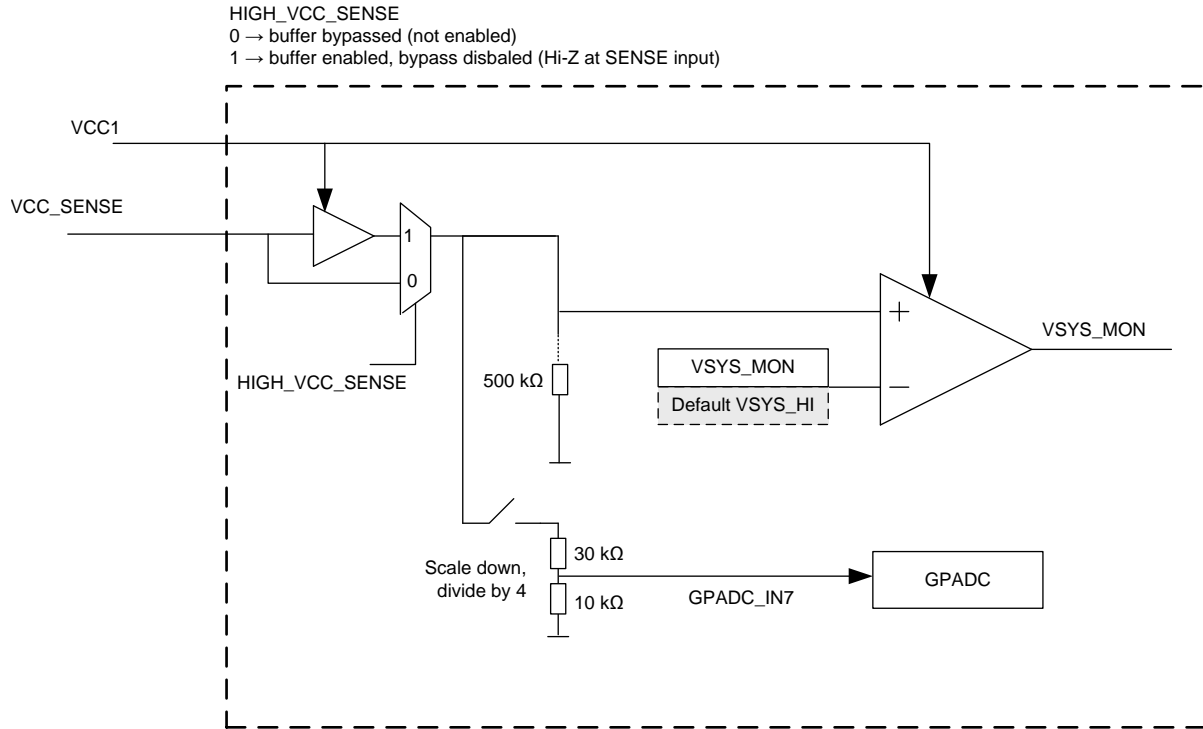

Figure 5-29. VSYS_MON Comparator Details

6 Application and Implementation

NOTE

Information in the following applications sections is not part of the TI component specification, and TI does not warrant its accuracy or completeness. TI's customers are responsible for determining suitability of components for their purposes. Customers should validate and test their design implementation to confirm system functionality.

6.1 Application Information

The TPS659037 device is integrated power management integrated circuits (PMIC), both available in a 169-pin, 0.8-mm pitch, 12-mm × 12-mm nFBGA package. It has seven configurable step-down converter rails, with the ability to combine power rails and supply up to 9 A of output current in multi-phase mode. The TPS659037 device also has seven LDOs. The device has a 12-bit GPADC with three external channels, eight configurable GPIOs, two I²C interface channels or one SPI channel, a real-time clock module with calendar function, a PLL for external clock sync and phase delay capability, and a programmable power sequencer and control for supporting different processors and applications.

As the TPS659037 device is highly integrated PMIC device, users must take necessary actions to ensure the PMIC is operating under the recommended operating conditions to ensure desired performance from the device. Additional cooling strategies may be necessary to maintain the junction temperature below maximum limit allowed for the device. To minimize the interferences when turning on a power rail while the device is in operation, optimal PCB layout and grounding strategy are essential and are recommended in [Section 8](#). In addition, users can take steps such as turning on additional rails only when the systems is operating in light load condition.

The following sections provides the typical application use case with the recommended external components and layout guidelines. For application design guidance and cross checks, refer to the [TPS659037 Design Guide](#) and the [TPS659037 Design Checklist](#).

6.2 Typical Application

Following the typical application schematic and the list of recommended external components will allow the TPS659037 device to achieve accurate and stable regulation with its SMPS and LDO outputs. These power sources are internally compensated and have been designed to operate most effectively with the component values listed in [Table 6-2](#). Deviating from these values is possible but is highly discouraged.

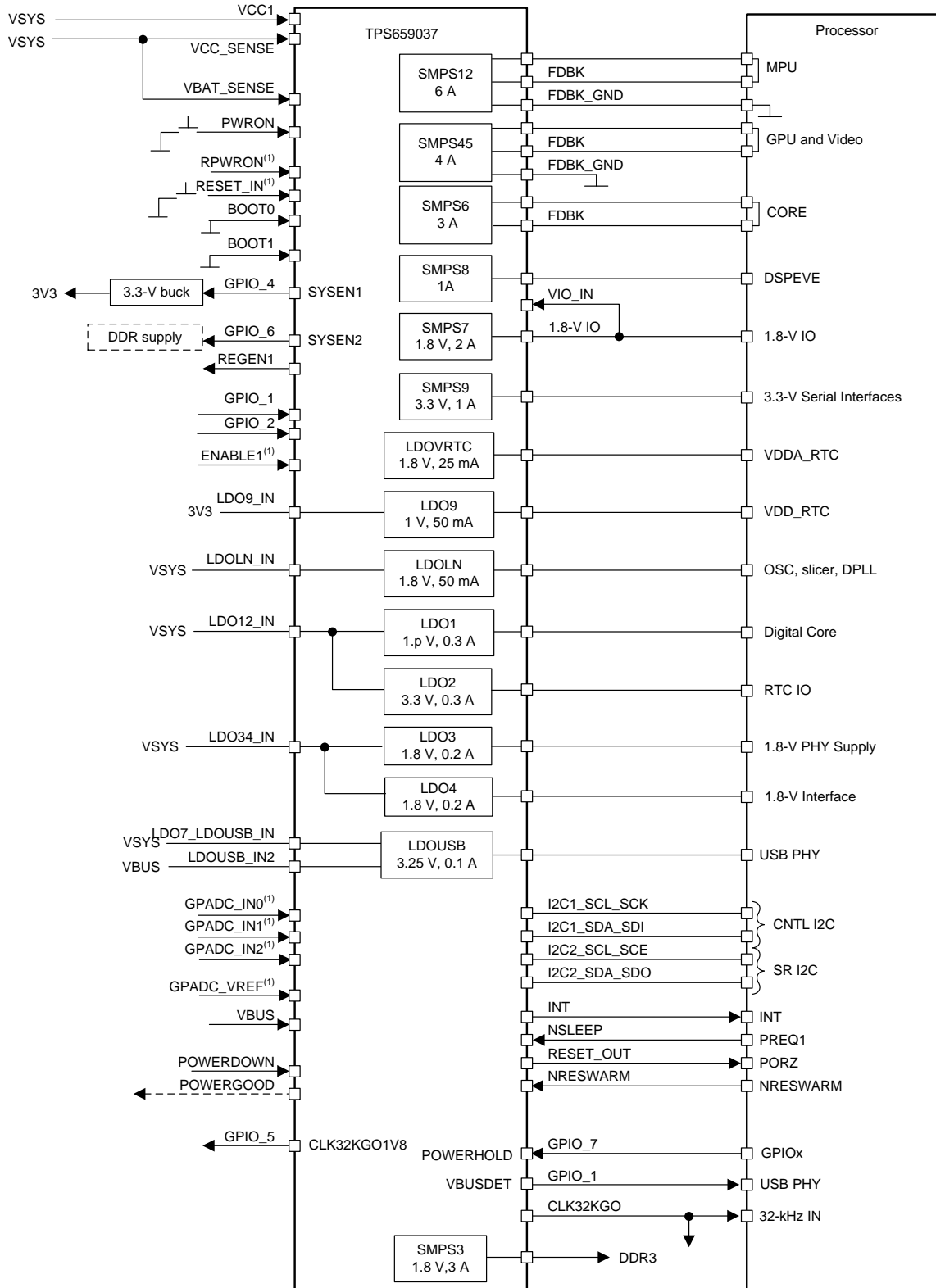

Copyright © 2017, Texas Instruments Incorporated

- (1) Input can be left floating if not used.
- (2) Processor connections are OTP dependent. For OTP-specific connections, refer to the [TPS659037 User's Guide to Power AM572x and AM571x](#).

Figure 6-1. Application Schematic

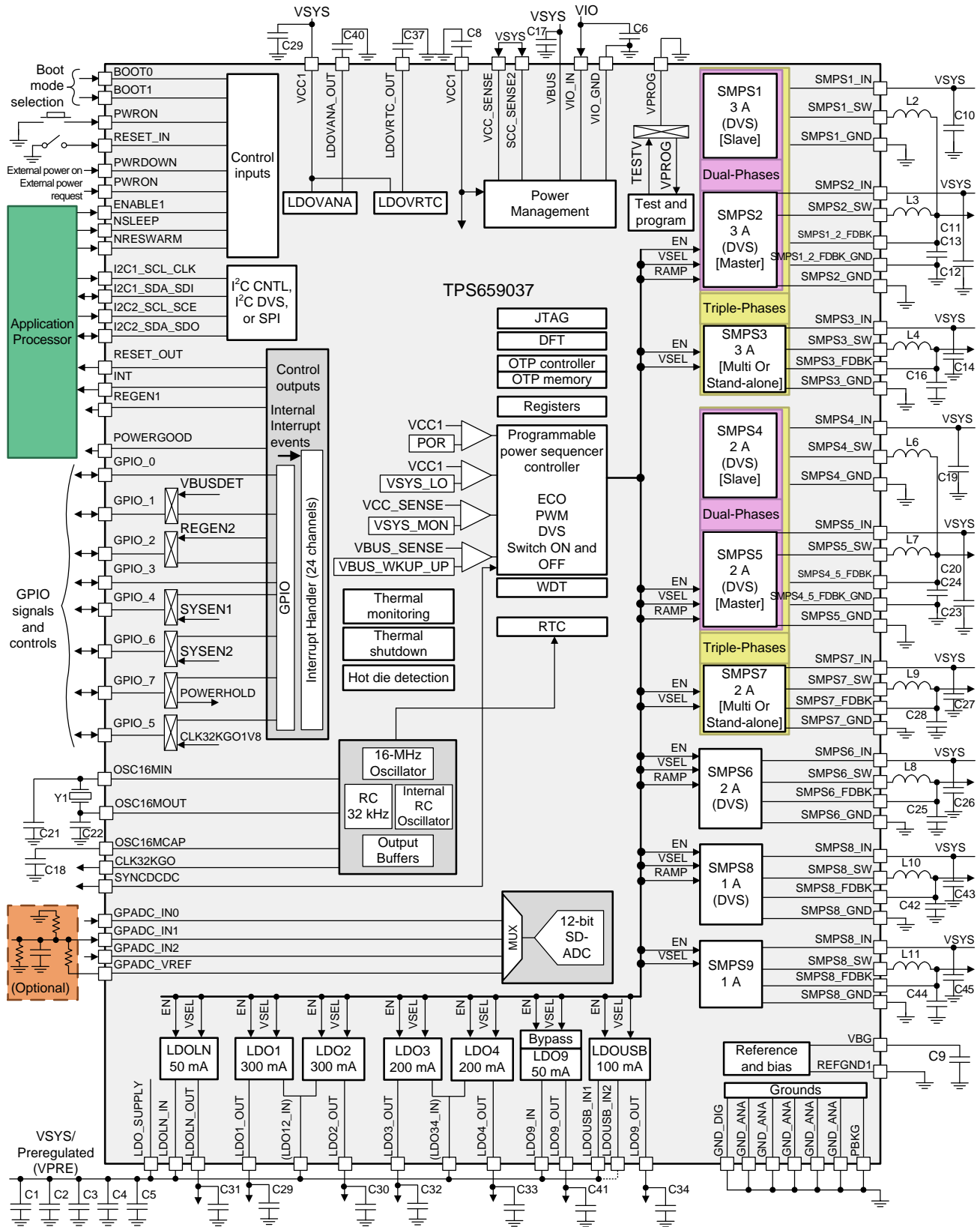

Copyright © 2017, Texas Instruments Incorporated

Figure 6-2. Typical Application Schematic

6.2.1 Design Requirements

For this design example, use the parameters listed in [Table 6-1](#).

Table 6-1. Design Parameters

| DESIGN PARAMETER | TPS6590378ZWSR | TPS6590379ZWSR |
|---------------------|-----------------|-----------------|
| Supply voltage | 3.3 V to 5 V | 3.8 V to 5 V |
| Switching frequency | 2.2 MHz | 2.2 MHz |
| SMPS12 voltage | 1.15 V | 1.15 V |
| SMPS12 current | 6 A | 6 A |
| SMPS3 voltage | 1.35 V or 1.5 V | 1.35 V or 1.5 V |
| SMPS3 current | 3 A | 3 A |
| SMPS45 voltage | 1.06 V | 1.06 V |
| SMPS45 current | 4 A | 4 A |
| SMPS6 voltage | 1.15 V | 1.06 V |
| SMPS6 current | 3 A | 3 A |
| SMPS7 voltage | 0.7 V to 3.3 V | 1.15 V |
| SMPS7 current | 2 A | 2 A |
| SMPS8 voltage | 1.06 V | 1.06 V |
| SMPS8 current | 1 A | 1 A |
| SMPS9 voltage | 0.7 V to 3.3 V | 3.3 V |
| SMPS9 current | 1 A | 1 A |
| LDO1 voltage | 3.3 V | 3.3 V |
| LDO1 current | 300 mA | 300 mA |
| LDO2 voltage | 3.3 V | 1.8 V |
| LDO2 current | 300 mA | 300 mA |
| LDO3 voltage | 1.8 V | 1.8 V |
| LDO3 current | 200 mA | 200 mA |
| LDO4 voltage | 1.8 V | 1.8 V |
| LDO4 current | 200 mA | 200 mA |
| LDO9 voltage | 1.05 V | 1.05 V |
| LDO9 current | 50 mA | 50 mA |
| LDOLN voltage | 1.8 V | 1.8 V |
| LDOLN current | 50 mA | 50 mA |
| LDOUSB voltage | 3.3 V | 3.3 V |
| LDOUSB current | 100 mA | 100 mA |

6.2.2 Detailed Design Procedure

6.2.2.1 Recommended External Components

Table 6-2. Recommended External Components for Commercial Usage

| REFERENCE COMPONENTS | COMPONENT ⁽¹⁾ | MANUFACTURER | PART NUMBER | VALUE | EIA SIZE CODE | SIZE (mm) |
|---|---|--------------|--------------------|------------------|---------------|-----------------|
| INPUT POWER SUPPLIES EXTERNAL COMPONENTS | | | | | | |
| C7, C8 | VSYS (VCC1) tank capacitor ⁽²⁾ | Murata | GRM188R60J106ME84 | 10 μ F, 6V3 | 0603 | 1.6 x 0.8 x 0.8 |
| C6 | Decoupling capacitor | Murata | GRM155R61C104KA88 | 100 nF, 6V3 | 0402 | 1 x 0.5 x 0.5 |
| CRYSTAL OSCILLATOR EXTERNAL COMPONENTS | | | | | | |
| Y1 | Crystal | Epson | FA-238 | 16.384 MHz | - | 3.2 x 2.5 x 0.6 |
| | | TXC | 7V-16.384MAAE-T | 16.384 MHz | - | 3.2 x 2.5 x 0.8 |
| C21, C22 | Crystal decoupling | Murata | GRM1555C1H100JA01 | 10 pF, 50V | 0402 | 1 x 0.5 x 0.5 |
| C18 | Crystal supply decoupling | Murata | GRM155R60J225ME15 | 2.2 μ F, 6V3 | 0402 | 1 x 0.5 x 0.5 |
| | | TDK | C1005X5R0J225M | 2.2 μ F, 6V3 | 0402 | 1 x 0.5 x 0.5 |
| BANDGAP EXTERNAL COMPONENTS | | | | | | |
| C9 | Capacitor | Murata | GRM155R61C104KA88 | 100 nF, 6V3 | 0402 | 1 x 0.5 x 0.5 |
| SMPS EXTERNAL COMPONENTS | | | | | | |
| C10, C12, C14, C19, C23, C26, C27, C43, C45 | Input capacitor | Murata | GRM155R60J475ME47 | 4.7 μ F, 6V3 | 0402 | 1 x 0.5 x 0.5 |
| C11, C13, C16, C20, C24, C25, C28, C42, C44 | Output Capacitance for all SMPS | Murata | GRM21BR60J476ME15 | 47 μ F, 6V3 | 0805 | 2 x 1.25 x 1.25 |
| L2, L3, L4, L6, L7, L8, L9, L10, L11 | Inductor (BUCK) | TOKO | DFE252010C-1RON | 1 μ H | 2520 | 2.5 x 2 x 1 |
| | | Vishay | IHLP1616ABER1R0M11 | 1 μ H | | 4 x 4.4 x 1.2 |
| LDO EXTERNAL COMPONENTS | | | | | | |
| C1, C2, C3, C4, C5 | Input capacitor | Murata | GRM155R60J225ME15 | 2.2 μ F, 6V3 | 0402 | 1 x 0.5 x 0.5 |
| | | TDK | C1005X5R0J225M | 2.2 μ F, 6V3 | 0402 | 1 x 0.5 x 0.5 |
| C29, C30, C31, C32, C33, C34, C37, C40, C41 | Output capacitor | Murata | GRM155R60J225ME15 | 2.2 μ F, 6V3 | 0402 | 1 x 0.5 x 0.5 |
| | | TDK | C1005X5R0J225M | 2.2 μ F, 6V3 | 0402 | 1 x 0.5 x 0.5 |
| VBUS EXTERNAL COMPONENTS | | | | | | |
| C17 | VBUS decoupling capacitor | Murata | GRM188R71C104KA01 | 100 nF 16 V | 0603 | 1.6 x 0.8 x 0.8 |
| | | Murata | GRM155R61C104KA88 | 100 nF 16 V | 0402 | 1 x 0.5 x 0.5 |

(1) Component minimum and maximum tolerance values are specified in the electrical parameters section of each IP.

(2) The tank capacitors filter the VSYS/VCC1 input voltage of the LDO and SMPS core architectures.

6.2.2.2 SMPS Input Capacitors

All SMPS inputs require an input decoupling capacitor to minimize input ripple voltage. TI recommends using a 10-V, 4.7- μ F capacitor for each SMPS. Depending on the input voltage of the SMPS, a 6.3-V or 10-V capacitor can be used. See [Table 6-2](#) for the specific part number of the input capacitor that is recommended.

For optimal performance, the input capacitors should be placed as close to the SMPS input pins as possible. See [Section 8.1](#) for more information about component placement.

6.2.2.3 SMPS Output Capacitors

All SMPS outputs require an output capacitor to hold up the output voltage during a load step or changes to the input voltage. To ensure stability across the entire switching frequency range, the TPS659037 device requires an output capacitance value between 33 μ F and 57 μ F. To meet this requirement across temperature and DC bias voltage, TI recommends using a 47- μ F capacitor for each SMPS. It is important to remember that each SMPS requires an output capacitor, not just each output rail. For example, SMPS12 is a dual phase regulator and an output capacitor is required for the SMPS1 output and the SMPS2 output. See [Table 6-2](#) for the specific part number of the recommended output capacitor.

6.2.2.4 SMPS Inductors

Again, to ensure stability across the entire switching frequency range, TI recommends using a 1- μ H inductor on each SMPS. It is important to remember that each SMPS requires an inductor, not just each output rail. For example, SMPS12 is a dual phase regulator and an inductor is required for the SMPS1_SW pins and the SMPS2_SW pins. See [Table 6-2](#) for the specific part number of the recommended inductor.

6.2.2.5 LDO Input Capacitors

All LDO inputs require an input decoupling capacitor to minimize input ripple voltage. TI recommends using a 2.2- μ F capacitor for each LDO. Depending on the input voltage of the LDO, a 6.3-V or 10-V capacitor can be used. See [Table 6-2](#) for the specific part number of the input capacitor that is recommended.

For optimal performance, the input capacitors should be placed as close to the LDO input pins as possible. See [Section 8.1](#) for more information about component placement.

6.2.2.6 LDO Output Capacitors

All LDO outputs need an output capacitor to hold up the output voltage during a load step or changes to the input voltage. Using a 2.2- μ F capacitor for each LDO output is recommended. See [Table 6-2](#) for the specific part number of the recommended output capacitor.

6.2.2.7 VCC1

VCC1 is the supply for the analog input voltage of the TPS659037 device. This pin requires a 10- μ F decoupling capacitor.

6.2.2.8 VIO_IN

VIO_IN is the supply for the digital circuits inside the TPS659037 device. This pin requires a 0.1- μ F decoupling capacitor.

6.2.2.9 16-MHz Crystal

The TPS659037 device has the ability to accept a 16-MHz crystal input. Providing the 16-MHz crystal input to the device allows the output of a stable and accurate 32-kHz clock to be used by the applications processor. The crystal input is divided down by 500 internally to produce the 32-kHz output clock. The crystal should be connected to the TPS659037 device as shown in [Figure 6-3](#).

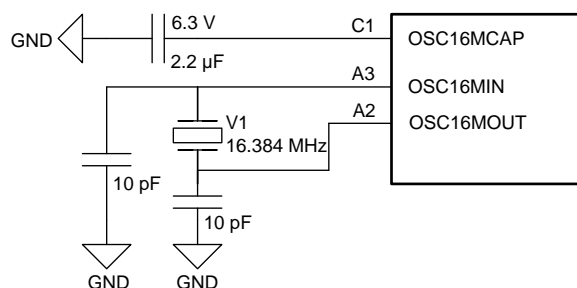

Figure 6-3. Crystal Input Configuration

As shown in [Figure 6-3](#), the OSC16MCAP pin requires a 2.2-µF 6.3-V filtering capacitor near the pin. Also, the crystal requires between 9 pF and 11 pF of load capacitance on both pins. To meet this requirement, using two 10-pF capacitors is recommended. See [Table 6-2](#) for the specific load capacitors that are recommended.

The 16-MHz crystal is not required for operation of the TPS659037 device. The OSC16M_CFG OTP bit can be set to disable the 16MHz crystal completely, and enable one of the following two alternative options for system clock generation:

- A 32-kHz square wave can be supplied to the OSC16MIN pin. This option is typically used in applications where the processor requires an accurate system clock and there is one already available in the system. In that case, the available 32-kHz clock can be provided to the PMIC and added to the boot sequence as an output. In this configuration, the OSC16MOUT and OSC16MCAP pins can be left floating, and the internal 16-MHz oscillator is bypassed. Bypassing the 16-MHz oscillator results in a lower quiescent current.
- If the application does not require an accurate system clock for the processor, then providing one to the PMIC is not required. This option produces a lower quiescent current as seen in [Section 4](#). In this configuration, the OSC16MIN pin should be grounded, while the OSC16MOUT and OSC16MCAP pins can be left floating. Lastly, the GATE_RESET_OUT OTP bit should be used to allow the TPS659037 device to power up without the presence of the 16.384-MHz crystal nor the 32-kHz clock input.

Please note that if the OSC16M_CFG OTP bit is set to 0, a 16-MHz crystal must be present for the proper operation of the device.

6.2.2.10 GPADC

Instructions on how to perform a software conversion with the GPADC:

1. Enable software conversion mode – GPADC_SW_SELECT.SW_CONV_EN
2. Select the channel to convert – GPADC_SW_SELECT.SW_CONV0_SEL
 - For channel 0, set up the current source in the GPADC_CTRL1 register if needed.
3. For minimum latency, the GPADC can be set to always on (instead of default enabled from conversion request) by GPADC_CTRL1.GPADC_FORCE.
4. Unmask software conversion interrupt – INT3_MASK.GPADC_EOC_SW
5. Start conversion – GPADC_SW_SELECT.SW_START_CONV0.
6. An interrupt is generated at the end of the conversion INT3_STATUS.GPADC_EOC_SW.
7. Read conversion result – GPADC_SW_CONV0_MSB and GPADC_SW_CONV0_LSB
8. Expected result = $\text{dec}(\text{GPADC_SW_CONV0_MSB}[3:0].\text{GPADC_SW_CONV0_LSB}[7:0]) / 4096 \times 1.25 \times \text{scaler}$

Instructions on how to perform an auto conversion with the GPADC:

1. Select the channel to convert – GPADC_AUTO_SELECT.AUTO_CONV0_SEL
2. Configure auto conversion frequency – GPADC_AUTO_CTRL.COUNTER_CONV
3. Set the threshold level for comparison – GPADC_THRESH_CONV0_MSB.THRESH_CONV0_MSB, GPADC_THRESH_CONV0_LSB.THRESH_CONV0_LSB
 - Level = expected voltage threshold / (1.25 × scaler) × 4096 (in hexadecimal)
4. Set if the interrupt is triggered when conversion is above or below threshold – GPADC_THRESH_CONV0_MSB.THRESH_CONV0_POL
5. Triggering the threshold level can also be programmed to generate shutdown – GPADC_AUTO_CTRL.SHUTDOWN_CONV0
6. Unmask AUTO_CONV_0 interrupt – INT3_MASK.GPADC_AUTO_0
7. Enable AUTO_CONV0 – GPADC_AUTO_CTRL.AUTO_CONV0_EN
8. When selected channel crosses programmed threshold, interrupt is generated – INT3_STATUS.GPADC_AUTO_0
9. Conversion results are available – GPADC_AUTO_CONV0_MSB, GPADC_AUTO_CONV0_LSB
10. If shutdown was enabled, chip switches off after SWOFF_DLY, unless interrupt is cleared

The example above is for CONV0; a similar procedure applies to CONV1.

6.2.3 Application Curves

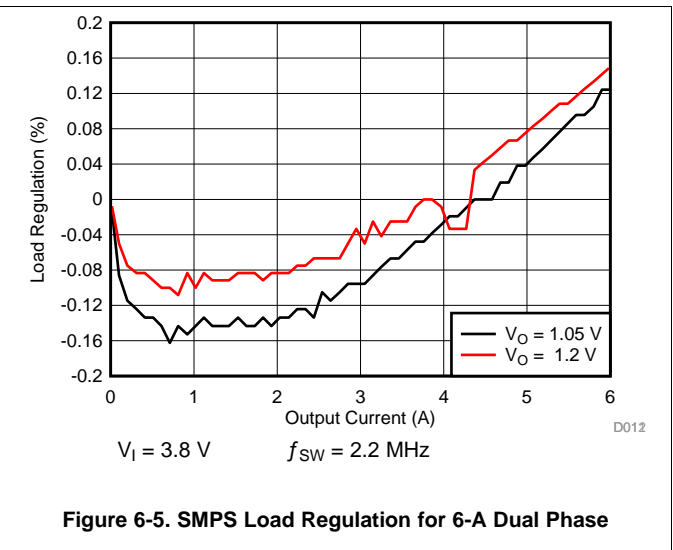
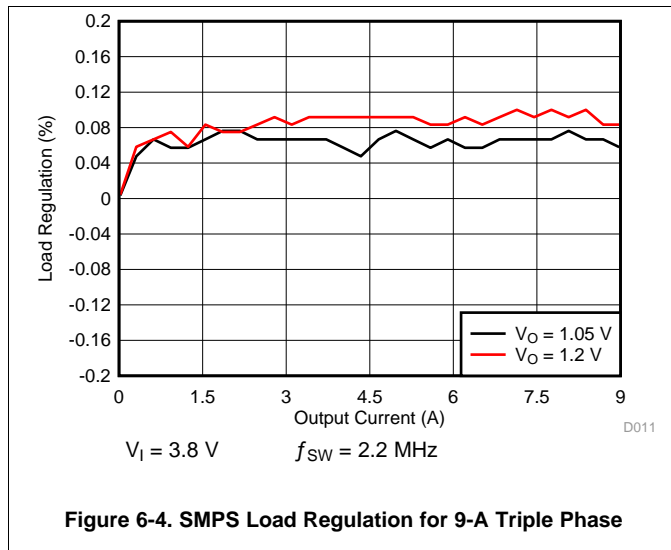

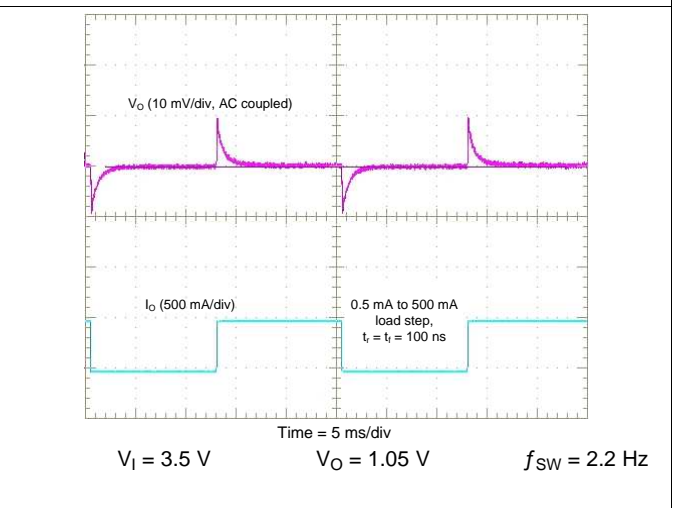
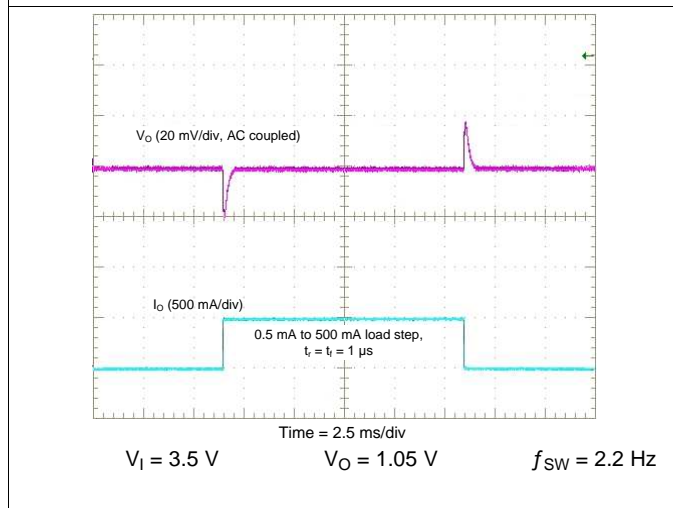
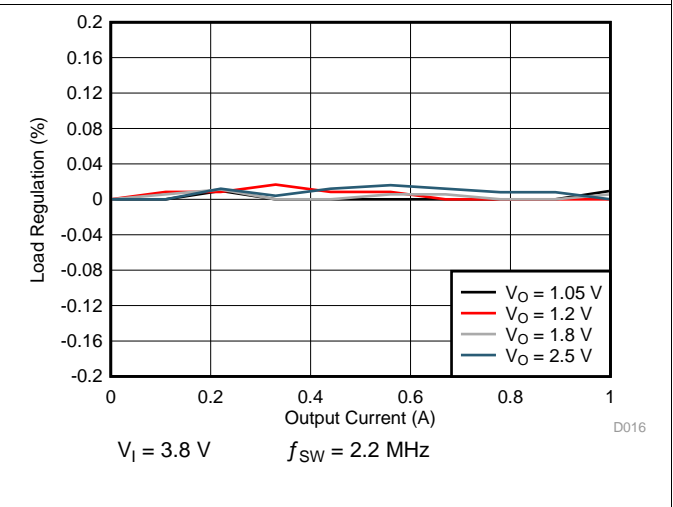
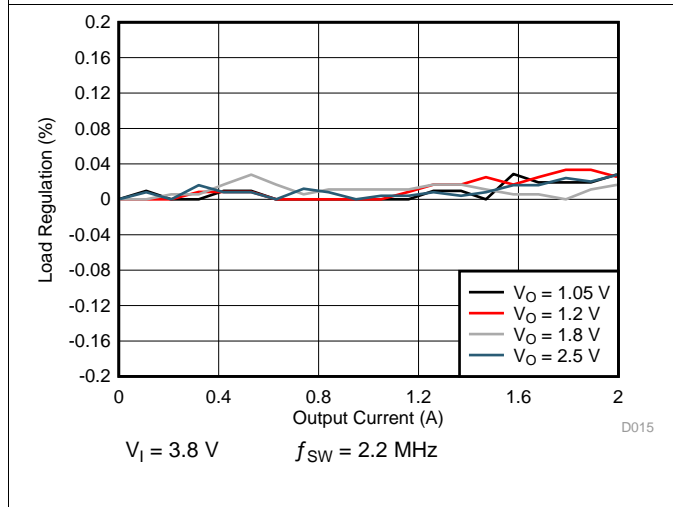
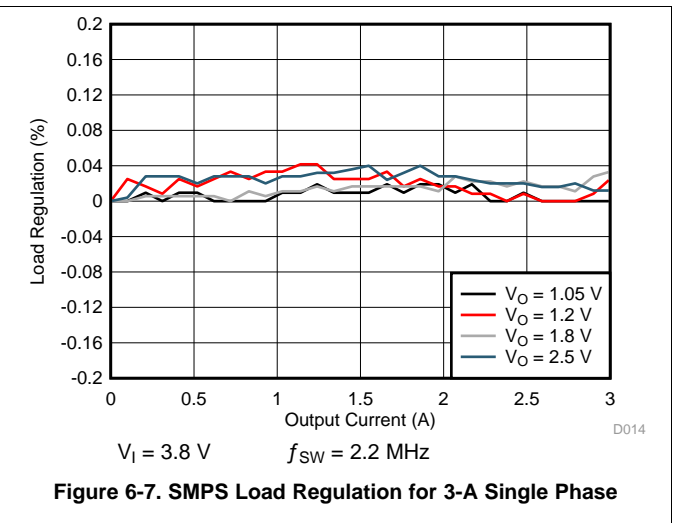
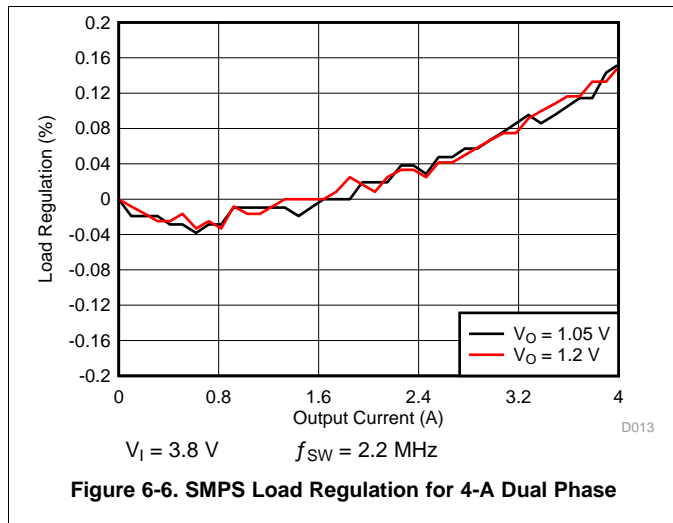

7 Power Supply Recommendations

The TPS659037 device is designed to work with an analog supply voltage range of 3.135 V to 5.25 V. The input supply should be well regulated and connected to the VCC1 pin, as well as SMPS and LDO input pins with appropriate bypass capacitors as recommended in [Figure 6-1](#). If the input supply is located more than a few inches from the TPS659037 device, additional capacitance may be required in addition to the recommended input capacitors at the VCC1 pin and the SMPS and LDO input pins.

8 Layout

8.1 Layout Guidelines

As in every switch-mode-supply design, the following general layout rules apply:

- Use a solid ground-plane for power-ground (PGND)
- Use an independent ground for Logic, LDOs and Analog (AGND)
- Connect those Grounds at a star-point ideally underneath the device.
- Place input capacitors as close as possible to the input-pins of the device. This is paramount and more important than the output-loop!
- Place the inductor and output capacitor as close as possible to the phase node (or switch-node) of the device.
- Keep the loop-area formed by Phase-node, Inductor, output-capacitor and PGND as small as possible.
- For traces and vias on power-lines, keep inductance and resistance as small as possible by using wide traces, avoid switching layers but if needed, use plenty of vias.

The goal of the previously listed guidelines is a layout that minimizes emissions, maximizes EMI-immunity, and maintains a safe operating area for the device.

To minimize the spiking at the phase-node for both, high-side (VIN – SWx) as well as low-side (SWx – PGND), the decoupling of VIN is paramount. Appropriate decoupling and thorough layout should ensure that the spikes never exceed 9-V peak-to-peak at the device.

TI recommends the guidelines shown in [Figure 8-1](#) regarding parasitic inductance and resistance.

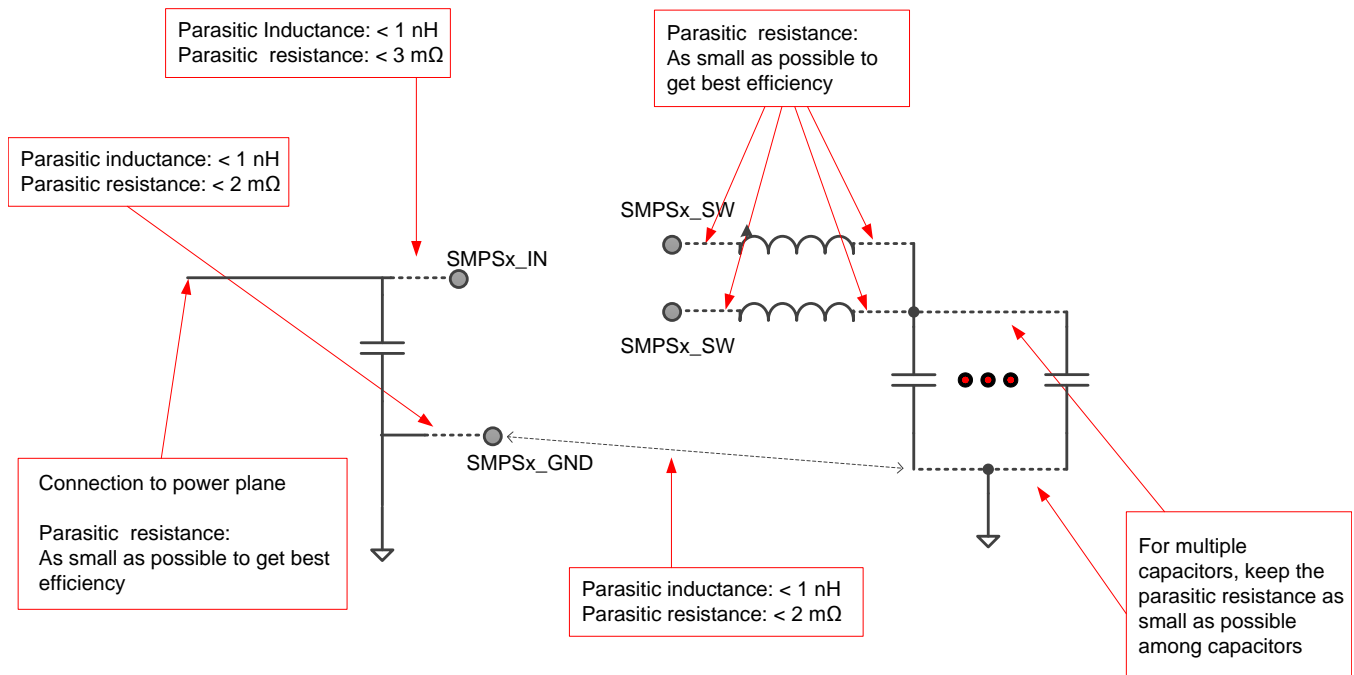

Figure 8-1. Parasitic Inductance and Resistance

Table 8-1 lists the maximum allowable parasitic (inductance measured at 100 MHz) and the achievable values in an optimized layout.

Table 8-1. Maximum Allowable Parasitic

| CONNECTION | MAXIMUM ALLOWABLE INDUCTANCE | MAXIMUM ALLOWABLE RESISTANCE | OPTIMIZED LAYOUT (EVM) INDUCTANCE | | OPTIMIZED LAYOUT (EVM) RESISTANCE | |
|--|--|--|--|----------|--|---------|
| | | | | | | |
| PowerPlane – C _{IN} | N/A | N/A for SOA, keep small for efficiency | N/A | | N/A for SOA, keep small for efficiency | |
| C _{IN} – SMPS _x _IN | 1 nH | 3 mΩ | SMPS1 | 0.533 nH | SMPS1 | 1.77 mΩ |
| | | | SMPS2 | 0.465 nH | SMPS2 | 1.22 mΩ |
| | | | SMPS3 | 0.494 nH | SMPS3 | 1.37 mΩ |
| | | | SMPS4 | 0.472 nH | SMPS4 | 1.23 mΩ |
| | | | SMPS5 | 0.517 nH | SMPS5 | 1.27 mΩ |
| | | | SMPS6 | 0.518 nH | SMPS6 | 1.69 mΩ |
| | | | SMPS7 | 0.501 nH | SMPS7 | 1.27 mΩ |
| | | | SMPS8 | 0.509 nH | SMPS8 | 1.42 mΩ |
| | | | SMPS9 | 0.491 nH | SMPS9 | 1.4 mΩ |
| C _{IN} – SMPS _x _GND | 1 nH | 2 mΩ | SMPS1 | 0.552 nH | SMPS1 | 1.21 mΩ |
| | | | SMPS2 | 0.583 nH | SMPS2 | 0.8 mΩ |
| | | | SMPS3 | 0.668 nH | SMPS3 | 0.93 mΩ |
| | | | SMPS4 | 0.57 nH | SMPS4 | 0.81 mΩ |
| | | | SMPS5 | 0.577 nH | SMPS5 | 0.76 mΩ |
| | | | SMPS6 | 0.608 nH | SMPS6 | 1.13 mΩ |
| | | | SMPS7 | 0.646 nH | SMPS7 | 0.83 mΩ |
| | | | SMPS8 | 0.67 nH | SMPS8 | 0.73 mΩ |
| | | | SMPS9 | 0.622 nH | SMPS9 | 0.82 mΩ |
| SMPS _x _SW – Inductor | N/A | N/A for SOA, keep small for efficiency | N/A | | SMPS1 | 1.9 mΩ |
| | | | | | SMPS2 | 0.89 mΩ |
| | | | | | SMPS3 | 1.99 mΩ |
| | | | | | SMPS4 | 0.93 mΩ |
| | | | | | SMPS5 | 1.37 mΩ |
| | | | | | SMPS6 | 1.11 mΩ |
| | | | | | SMPS7 | 1.17 mΩ |
| | | | | | SMPS8 | 1.35 mΩ |
| SMPS9 | 0.88 mΩ | | | | | |
| Inductor – C _{OUT} | N/A | N/A for SOA, keep small for efficiency | N/A | | N/A for SOA, keep small for efficiency | |
| C _{OUT} – GND | Use dedicated GND plane to keep inductance low | mΩ | SMPS1 | 0.552 nH | SMPS1 | 1.21 mΩ |
| | | | SMPS2 | 0.583 nH | SMPS2 | 0.8 mΩ |
| | | | SMPS3 | 0.668 nH | SMPS3 | 0.93 mΩ |
| | | | SMPS4 | 0.57 nH | SMPS4 | 0.81 mΩ |
| | | | SMPS5 | 0.577 nH | SMPS5 | 0.76 mΩ |
| | | | SMPS6 | 0.608 nH | SMPS6 | 1.13 mΩ |
| | | | SMPS7 | 0.646 nH | SMPS7 | 0.83 mΩ |
| | | | SMPS8 | 0.67 nH | SMPS8 | 0.73 mΩ |
| | | | SMPS9 | 0.622 nH | SMPS9 | 0.82 mΩ |
| GND(C _{IN}) – GND(C _{OUT}) | Use dedicated GND plane to keep inductance low | mΩ | Use dedicated GND plane to keep inductance low | | mΩ | |

TI recommends to measure the voltages across the high-side FET (voltage at SMPSx_IN vs. SMPSx_SW) and the low-side FET (SMPSx_SW vs. SMPSx_GND) with a high-bandwidth high-sampling rate scope with a low-capacitance probe (ideally a differential probe). Measure the voltages as close as possible to the device-pins and verify the amplitude of the spikes. A small-loop-GND-connection to the closest accessible SMPSx_GND (of the particular rail) is essential. Ideally, this measurement should be performed during start-up of the respective SMPS-rail (to take in account the inrush-current) and at high temperature.

The 9-V_{PP} restriction applies to the actual FETs inside the package and additional parasitics exist between accessible test-points and the FET. When measuring the voltage difference between SMPSx_IN and SMPSx_SW, allow for at least a 1-V margin (8 V_{PP} maximum) when measuring at the pin, and at least a 1.5-V margin (7.5 V_{PP} maximum) when measuring at the input capacitor. When measuring the voltage difference between SMPSx_SW and PGND, the voltage measured at the SMPSx_SW pin or at the output inductor is be larger than the internal voltage at the FET. In this case, allow for at least 500 mV of margin to take into account measurement error (8.5 V_{PP} maximum).

See [Figure 8-2](#) and [Figure 8-3](#) for cursor-positioning .

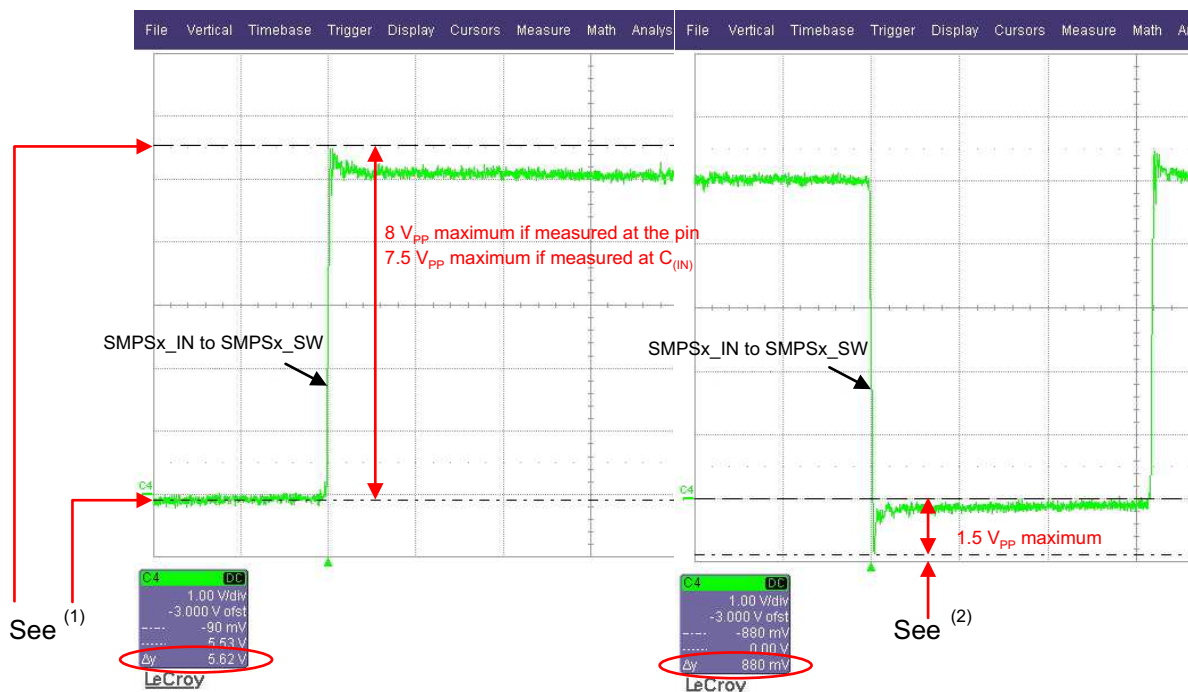

- (1) Measure across the low-side FET (SMPSx_IN – SMPSx_SW) as close to the device as possible. The preferred measurement is with a differential probe. Place the cursors as shown: Cursor1 to the lowest voltage before the start of the rising edge and Cursor2 to the highest voltage after the rising edge. Read the delta between the cursors. Repeat the measurement for all SMPSs in use.
- (2) The undershoot on the falling edge should be measured as an absolute value.

Figure 8-2. Measuring the High-side FET (Differentially)

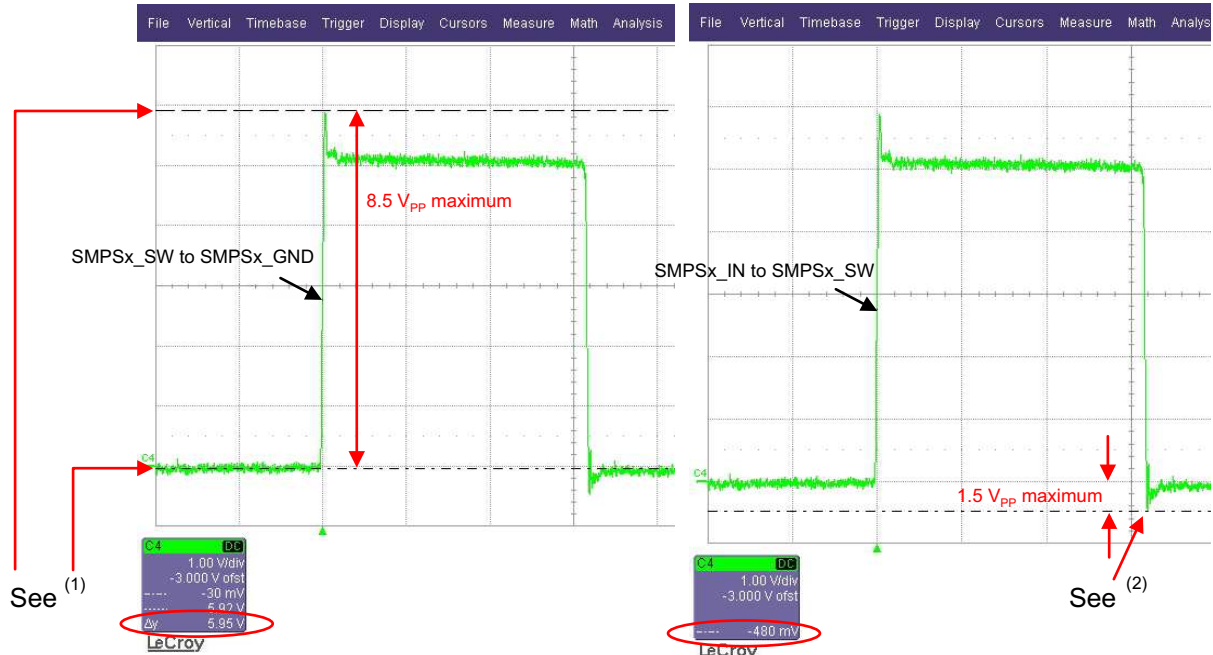

- (1) Measure across the low-side FET (SMPSx_SW – SMPSx_GND) as close to the device as possible. Use either a differential probe or a single-ended probe. Place the cursors as shown: Cursor1 to the lowest voltage before the start of the rising edge and Cursor2 to the highest voltage after the rising edge. Read the delta between the cursors. Repeat the measurement for all SMPs in use.
- (2) The undershoot on the falling edge should be measured as an absolute value versus GND.

Figure 8-3. Measuring the Low-side FET (Differentially)

8.2 Layout Example

Figure 8-4, Figure 8-5, Figure 8-6, and Figure 8-7 show the actual placement and routing on the EVM.

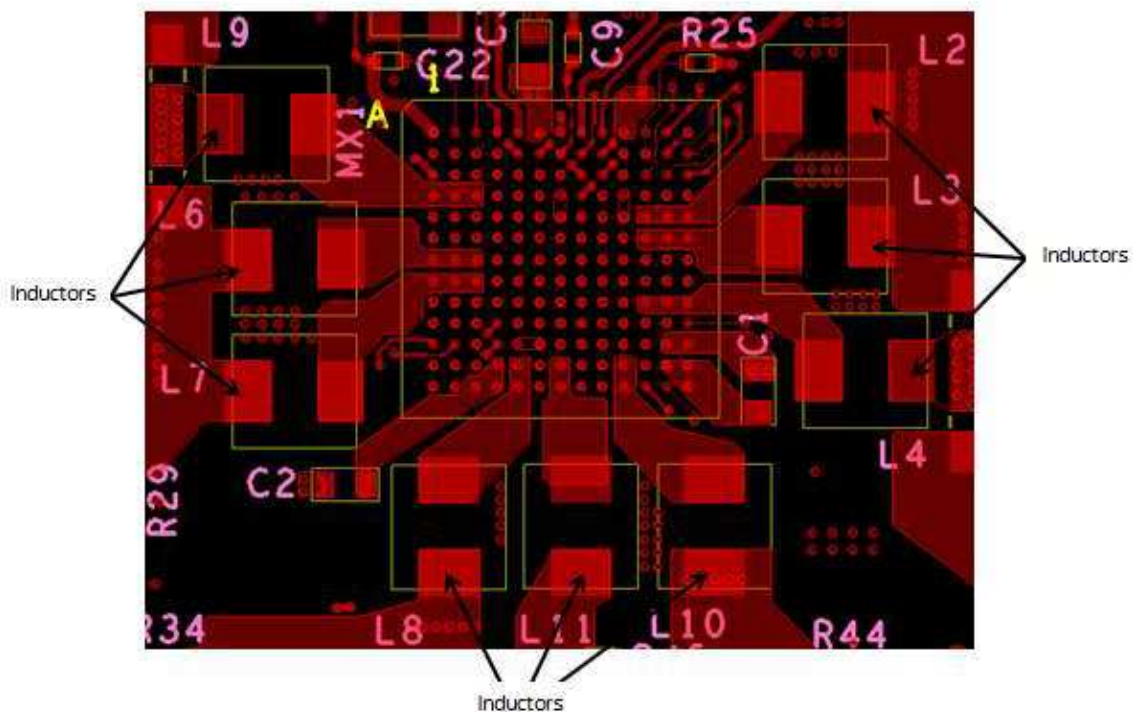

Figure 8-4. Top-Layer Overview of Inductor Placement

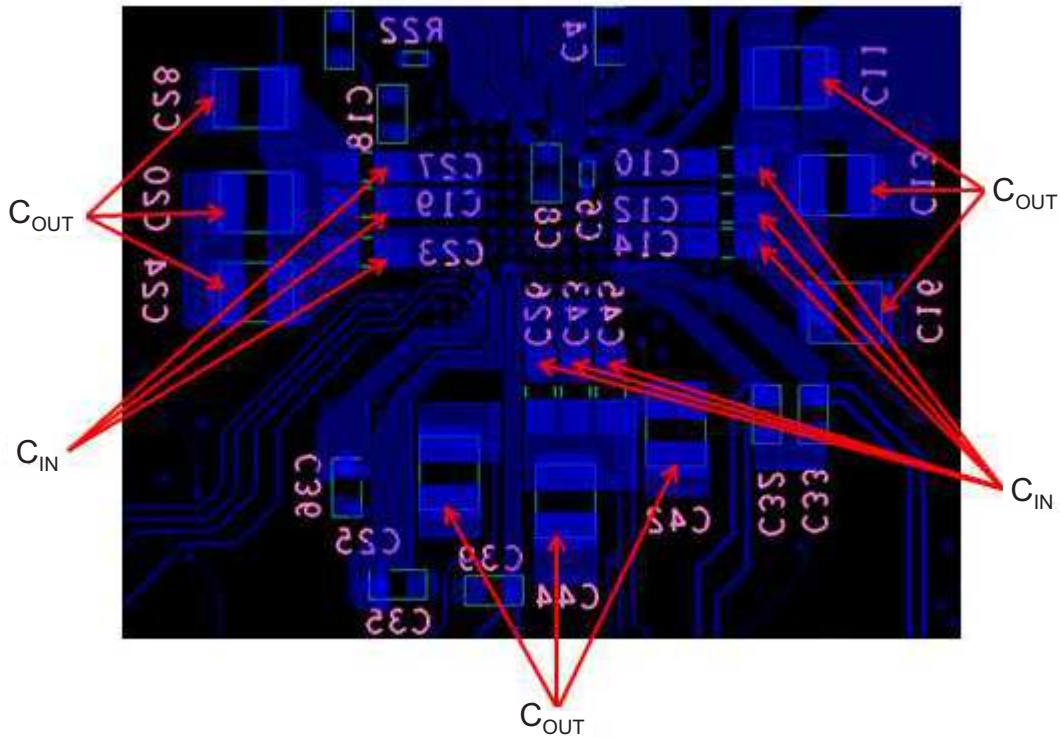

Figure 8-5. Bottom-Layer Overview of Input and Output Capacitor Placement

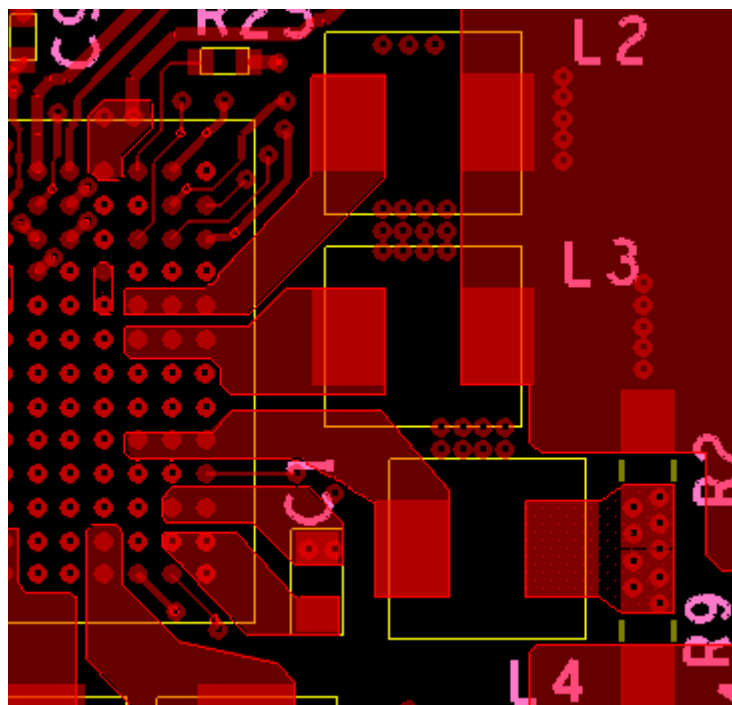

Figure 8-6. Top-Layer Zoomed-In View of SMPS123 SW Connections to Inductors

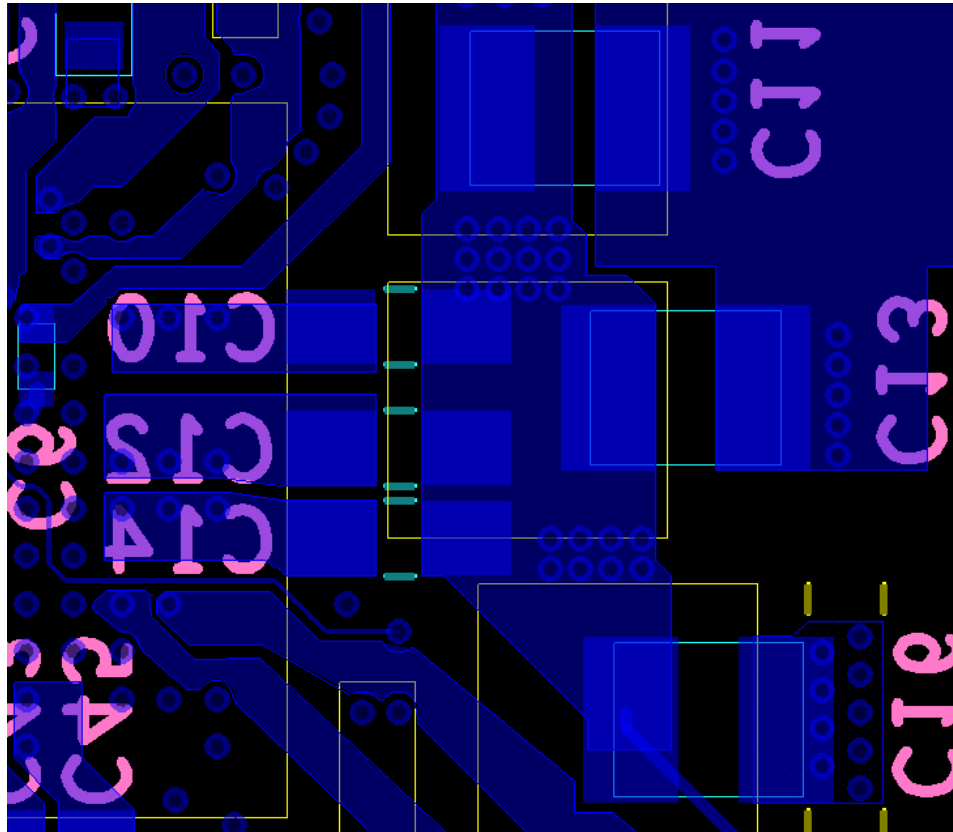

Figure 8-7. Bottom-Layer Zoomed-In View of SMPS123 Input and Output Capacitor Layout

9 Device and Documentation Support

9.1 Device Support

9.1.1 *Third-Party Products Disclaimer*

TI'S PUBLICATION OF INFORMATION REGARDING THIRD-PARTY PRODUCTS OR SERVICES DOES NOT CONSTITUTE AN ENDORSEMENT REGARDING THE SUITABILITY OF SUCH PRODUCTS OR SERVICES OR A WARRANTY, REPRESENTATION OR ENDORSEMENT OF SUCH PRODUCTS OR SERVICES, EITHER ALONE OR IN COMBINATION WITH ANY TI PRODUCT OR SERVICE.

9.2 Documentation Support

9.2.1 *Related Documentation*

For related documentation, see the following:

- Texas Instruments, [Guide to Using the GPADC in TPS65903x and TPS6591x Devices](#)
- Texas Instruments, [Power and Thermal Design Considerations Using TI's AM57x Processor](#)
- Texas Instruments, [TPS659037 Design Checklist](#)
- Texas Instruments, [TPS659037 Design Guide](#)
- Texas Instruments, [TPS659037 Register Map](#)
- Texas Instruments, [TPS659037 User's Guide to Power AM572x and AM571x](#)
- Texas Instruments, [TPS659037EVM User's Guide](#)

9.3 Receiving Notification of Documentation Updates

To receive notification of documentation updates, navigate to the device product folder on ti.com. In the upper right corner, click on *Alert me* to register and receive a weekly digest of any product information that has changed. For change details, review the revision history included in any revised document.

9.4 Community Resources

The following links connect to TI community resources. Linked contents are provided "AS IS" by the respective contributors. They do not constitute TI specifications and do not necessarily reflect TI's views; see TI's [Terms of Use](#).

TI E2E™ Online Community The TI engineer-to-engineer (E2E) community was created to foster collaboration among engineers. At [e2e.ti.com](#), you can ask questions, share knowledge, explore ideas and help solve problems with fellow engineers.

Design Support *TI's Design Support* Quickly find helpful E2E forums along with design support tools and contact information for technical support.

9.5 Trademarks

Eco-mode, E2E are trademarks of Texas Instruments.
All other trademarks are the property of their respective owners.

9.6 Electrostatic Discharge Caution



These devices have limited built-in ESD protection. The leads should be shorted together or the device placed in conductive foam during storage or handling to prevent electrostatic damage to the MOS gates.

9.7 Glossary

TI Glossary This glossary lists and explains terms, acronyms, and definitions.

10 Mechanical, Packaging, and Orderable Information

The following pages include mechanical, packaging, and orderable information. This information is the most current data available for the designated devices. This data is subject to change without notice and revision of this document. For browser-based versions of this data sheet, refer to the left-hand navigation.

PACKAGING INFORMATION

| Orderable Device | Status (1) | Package Type | Package Drawing | Pins | Package Qty | Eco Plan (2) | Lead/Ball Finish (6) | MSL Peak Temp (3) | Op Temp (°C) | Device Marking (4/5) | Samples |
|------------------|---------------|--------------|-----------------|------|-------------|-------------------------|-------------------------|----------------------|--------------|-------------------------|-------------------------|
| TPS6590376ZWSR | ACTIVE | NFBGA | ZWS | 169 | 1000 | Green (RoHS & no Sb/Br) | SNAGCU | Level-3-260C-168 HR | -40 to 85 | TPS659037 OTP 8A 1.3 | Samples |
| TPS6590376ZWST | ACTIVE | NFBGA | ZWS | 169 | 250 | Green (RoHS & no Sb/Br) | SNAGCU | Level-3-260C-168 HR | -40 to 85 | TPS659037 OTP 8A 1.3 | Samples |
| TPS6590377ZWSR | ACTIVE | NFBGA | ZWS | 169 | 1000 | Green (RoHS & no Sb/Br) | SNAGCU | Level-3-260C-168 HR | -40 to 85 | TPS659037 OTP 8B 1.3 | Samples |
| TPS6590377ZWST | ACTIVE | NFBGA | ZWS | 169 | 250 | Green (RoHS & no Sb/Br) | SNAGCU | Level-3-260C-168 HR | -40 to 85 | TPS659037 OTP 8B 1.3 | Samples |
| TPS6590378ZWSR | ACTIVE | NFBGA | ZWS | 169 | 1000 | Green (RoHS & no Sb/Br) | SNAGCU | Level-3-260C-168 HR | -40 to 85 | TPS659037 OTP 96 1.3 | Samples |
| TPS6590378ZWST | ACTIVE | NFBGA | ZWS | 169 | 250 | Green (RoHS & no Sb/Br) | SNAGCU | Level-3-260C-168 HR | -40 to 85 | TPS659037 OTP 96 1.3 | Samples |
| TPS6590379ZWSR | ACTIVE | NFBGA | ZWS | 169 | 1000 | Green (RoHS & no Sb/Br) | SNAGCU | Level-3-260C-168 HR | -40 to 85 | TPS659037 OTP 97 1.3 | Samples |
| TPS6590379ZWST | ACTIVE | NFBGA | ZWS | 169 | 250 | Green (RoHS & no Sb/Br) | SNAGCU | Level-3-260C-168 HR | -40 to 85 | TPS659037 OTP 97 1.3 | Samples |

(1) The marketing status values are defined as follows:

ACTIVE: Product device recommended for new designs.

LIFEBUY: TI has announced that the device will be discontinued, and a lifetime-buy period is in effect.

NRND: Not recommended for new designs. Device is in production to support existing customers, but TI does not recommend using this part in a new design.

PREVIEW: Device has been announced but is not in production. Samples may or may not be available.

OBsolete: TI has discontinued the production of the device.

(2) **RoHS:** TI defines "RoHS" to mean semiconductor products that are compliant with the current EU RoHS requirements for all 10 RoHS substances, including the requirement that RoHS substance do not exceed 0.1% by weight in homogeneous materials. Where designed to be soldered at high temperatures, "RoHS" products are suitable for use in specified lead-free processes. TI may reference these types of products as "Pb-Free".

RoHS Exempt: TI defines "RoHS Exempt" to mean products that contain lead but are compliant with EU RoHS pursuant to a specific EU RoHS exemption.

Green: TI defines "Green" to mean the content of Chlorine (Cl) and Bromine (Br) based flame retardants meet JS709B low halogen requirements of <=100ppm threshold. Antimony trioxide based flame retardants must also meet the <=1000ppm threshold requirement.

(3) MSL, Peak Temp. - The Moisture Sensitivity Level rating according to the JEDEC industry standard classifications, and peak solder temperature.

(4) There may be additional marking, which relates to the logo, the lot trace code information, or the environmental category on the device.

⁽⁵⁾ Multiple Device Markings will be inside parentheses. Only one Device Marking contained in parentheses and separated by a "-" will appear on a device. If a line is indented then it is a continuation of the previous line and the two combined represent the entire Device Marking for that device.

⁽⁶⁾ Lead/Ball Finish - Orderable Devices may have multiple material finish options. Finish options are separated by a vertical ruled line. Lead/Ball Finish values may wrap to two lines if the finish value exceeds the maximum column width.

Important Information and Disclaimer:The information provided on this page represents TI's knowledge and belief as of the date that it is provided. TI bases its knowledge and belief on information provided by third parties, and makes no representation or warranty as to the accuracy of such information. Efforts are underway to better integrate information from third parties. TI has taken and continues to take reasonable steps to provide representative and accurate information but may not have conducted destructive testing or chemical analysis on incoming materials and chemicals. TI and TI suppliers consider certain information to be proprietary, and thus CAS numbers and other limited information may not be available for release.

In no event shall TI's liability arising out of such information exceed the total purchase price of the TI part(s) at issue in this document sold by TI to Customer on an annual basis.

TAPE AND REEL INFORMATION



QUADRANT ASSIGNMENTS FOR PIN 1 ORIENTATION IN TAPE



*All dimensions are nominal

| Device | Package Type | Package Drawing | Pins | SPQ | Reel Diameter (mm) | Reel Width W1 (mm) | A0 (mm) | B0 (mm) | K0 (mm) | P1 (mm) | W (mm) | Pin1 Quadrant |
|----------------|--------------|-----------------|------|------|--------------------|--------------------|---------|---------|---------|---------|--------|---------------|
| TPS6590376ZWSR | NFBGA | ZWS | 169 | 1000 | 330.0 | 24.4 | 12.35 | 12.35 | 2.3 | 16.0 | 24.0 | Q1 |
| TPS6590376ZWST | NFBGA | ZWS | 169 | 250 | 330.0 | 24.4 | 12.35 | 12.35 | 2.3 | 16.0 | 24.0 | Q1 |
| TPS6590377ZWSR | NFBGA | ZWS | 169 | 1000 | 330.0 | 24.4 | 12.35 | 12.35 | 2.3 | 16.0 | 24.0 | Q1 |
| TPS6590377ZWST | NFBGA | ZWS | 169 | 250 | 330.0 | 24.4 | 12.35 | 12.35 | 2.3 | 16.0 | 24.0 | Q1 |
| TPS6590378ZWSR | NFBGA | ZWS | 169 | 1000 | 330.0 | 24.4 | 12.35 | 12.35 | 2.3 | 16.0 | 24.0 | Q1 |
| TPS6590378ZWST | NFBGA | ZWS | 169 | 250 | 330.0 | 24.4 | 12.35 | 12.35 | 2.3 | 16.0 | 24.0 | Q1 |
| TPS6590379ZWSR | NFBGA | ZWS | 169 | 1000 | 330.0 | 24.4 | 12.35 | 12.35 | 2.3 | 16.0 | 24.0 | Q1 |
| TPS6590379ZWST | NFBGA | ZWS | 169 | 250 | 330.0 | 24.4 | 12.35 | 12.35 | 2.3 | 16.0 | 24.0 | Q1 |

TAPE AND REEL BOX DIMENSIONS

*All dimensions are nominal

| Device | Package Type | Package Drawing | Pins | SPQ | Length (mm) | Width (mm) | Height (mm) |
|----------------|--------------|-----------------|------|------|-------------|------------|-------------|
| TPS6590376ZWSR | NFBGA | ZWS | 169 | 1000 | 336.6 | 336.6 | 41.3 |
| TPS6590376ZWST | NFBGA | ZWS | 169 | 250 | 336.6 | 336.6 | 41.3 |
| TPS6590377ZWSR | NFBGA | ZWS | 169 | 1000 | 336.6 | 336.6 | 41.3 |
| TPS6590377ZWST | NFBGA | ZWS | 169 | 250 | 336.6 | 336.6 | 41.3 |
| TPS6590378ZWSR | NFBGA | ZWS | 169 | 1000 | 336.6 | 336.6 | 41.3 |
| TPS6590378ZWST | NFBGA | ZWS | 169 | 250 | 336.6 | 336.6 | 41.3 |
| TPS6590379ZWSR | NFBGA | ZWS | 169 | 1000 | 336.6 | 336.6 | 41.3 |
| TPS6590379ZWST | NFBGA | ZWS | 169 | 250 | 336.6 | 336.6 | 41.3 |

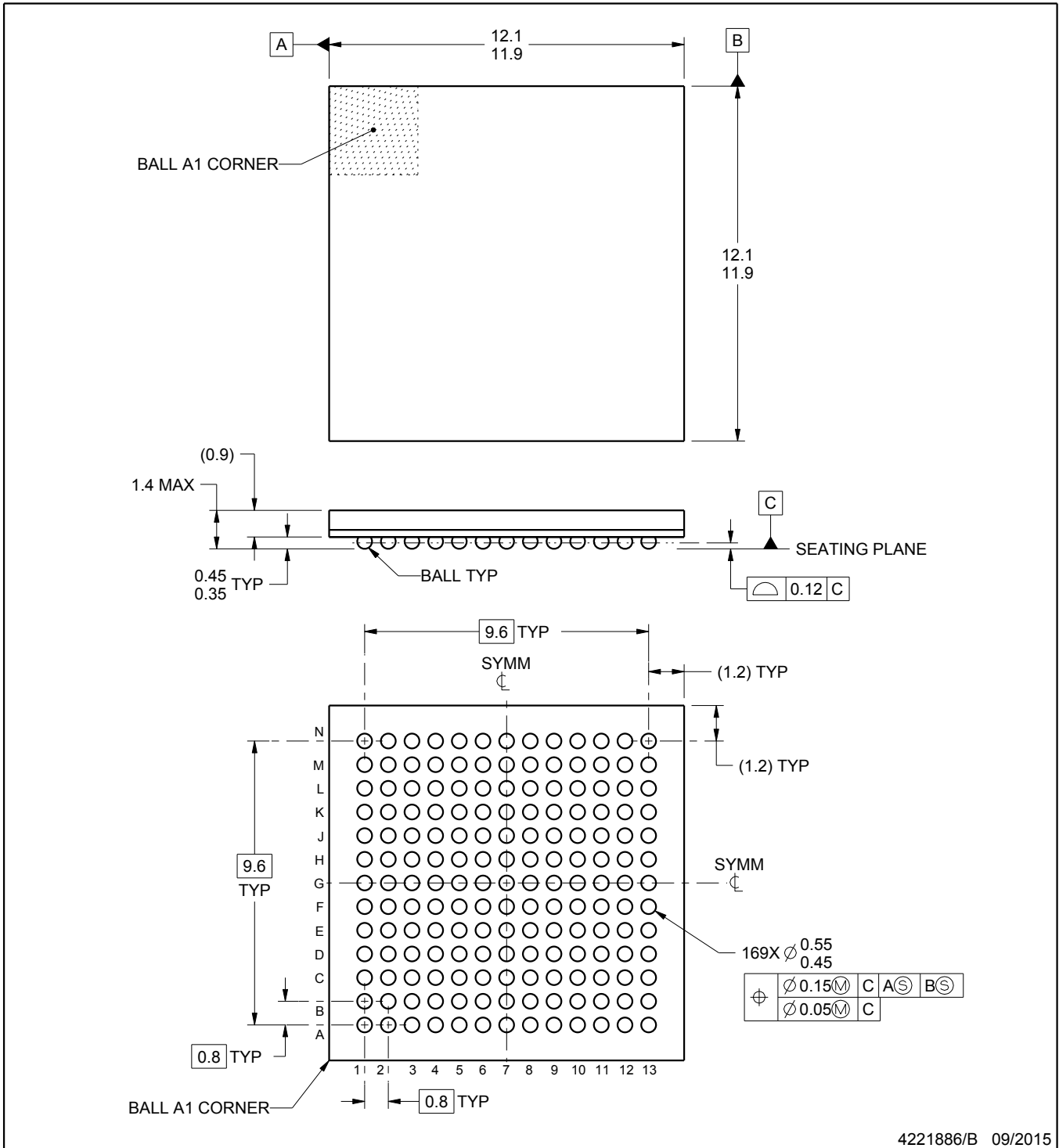
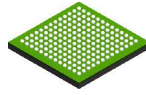

4221886/B 09/2015

NOTES:

1. All linear dimensions are in millimeters. Any dimensions in parenthesis are for reference only. Dimensioning and tolerancing per ASME Y14.5M.
2. This drawing is subject to change without notice.

EXAMPLE BOARD LAYOUT

ZWS0169A

PBGA - 1.4 mm max height

PLASTIC BALL GRID ARRAY

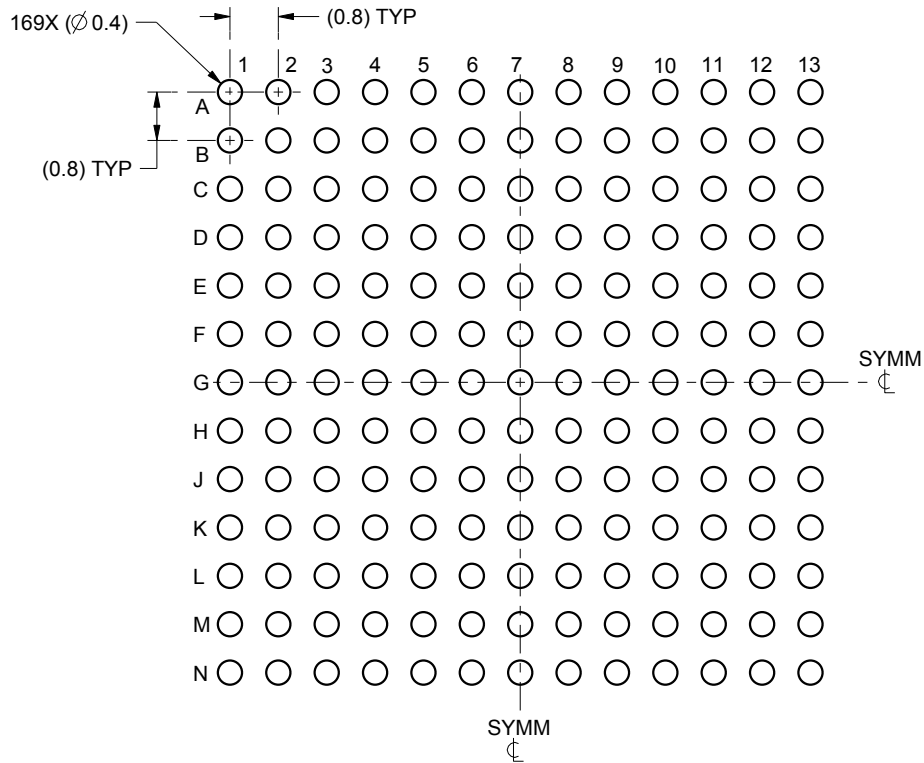

LAND PATTERN EXAMPLE
SCALE:8X

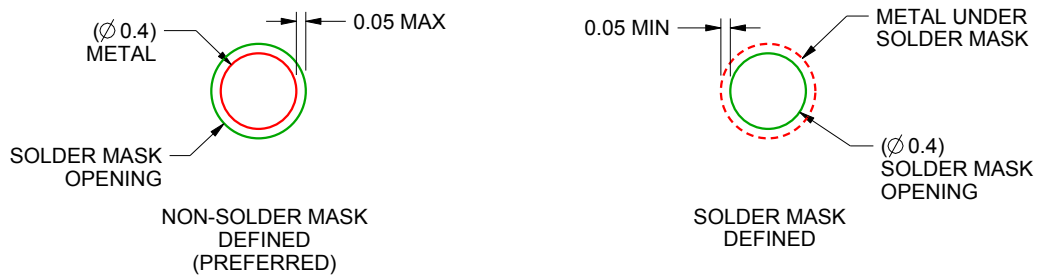

SOLDER MASK DETAILS
NOT TO SCALE

4221886/B 09/2015

NOTES: (continued)

- Final dimensions may vary due to manufacturing tolerance considerations and also routing constraints. For information, see Texas Instruments literature number SSZA002 (www.ti.com/lit/ssza002).

EXAMPLE STENCIL DESIGN

ZWS0169A

PBGA - 1.4 mm max height

PLASTIC BALL GRID ARRAY

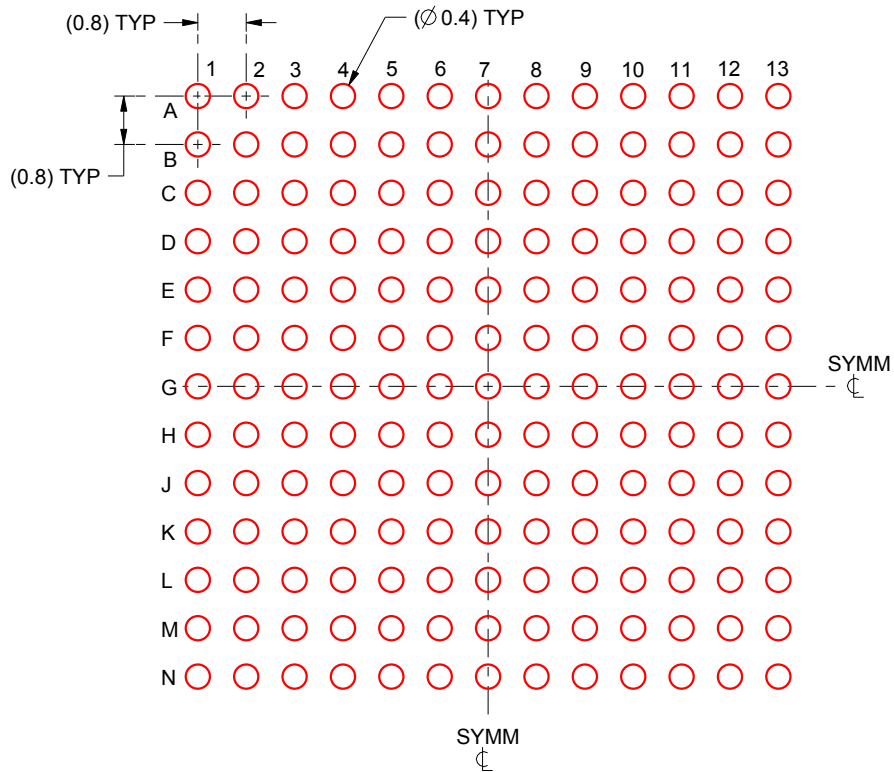

SOLDER PASTE EXAMPLE
BASED ON 0.15 mm THICK STENCIL
SCALE:8X

4221886/B 09/2015

NOTES: (continued)

4. Laser cutting apertures with trapezoidal walls and rounded corners may offer better paste release.

IMPORTANT NOTICE

Texas Instruments Incorporated (TI) reserves the right to make corrections, enhancements, improvements and other changes to its semiconductor products and services per JESD46, latest issue, and to discontinue any product or service per JESD48, latest issue. Buyers should obtain the latest relevant information before placing orders and should verify that such information is current and complete.

TI's published terms of sale for semiconductor products (<http://www.ti.com/sc/docs/stdterms.htm>) apply to the sale of packaged integrated circuit products that TI has qualified and released to market. Additional terms may apply to the use or sale of other types of TI products and services.

Reproduction of significant portions of TI information in TI data sheets is permissible only if reproduction is without alteration and is accompanied by all associated warranties, conditions, limitations, and notices. TI is not responsible or liable for such reproduced documentation. Information of third parties may be subject to additional restrictions. Resale of TI products or services with statements different from or beyond the parameters stated by TI for that product or service voids all express and any implied warranties for the associated TI product or service and is an unfair and deceptive business practice. TI is not responsible or liable for any such statements.

Buyers and others who are developing systems that incorporate TI products (collectively, "Designers") understand and agree that Designers remain responsible for using their independent analysis, evaluation and judgment in designing their applications and that Designers have full and exclusive responsibility to assure the safety of Designers' applications and compliance of their applications (and of all TI products used in or for Designers' applications) with all applicable regulations, laws and other applicable requirements. Designer represents that, with respect to their applications, Designer has all the necessary expertise to create and implement safeguards that (1) anticipate dangerous consequences of failures, (2) monitor failures and their consequences, and (3) lessen the likelihood of failures that might cause harm and take appropriate actions. Designer agrees that prior to using or distributing any applications that include TI products, Designer will thoroughly test such applications and the functionality of such TI products as used in such applications.

TI's provision of technical, application or other design advice, quality characterization, reliability data or other services or information, including, but not limited to, reference designs and materials relating to evaluation modules, (collectively, "TI Resources") are intended to assist designers who are developing applications that incorporate TI products; by downloading, accessing or using TI Resources in any way, Designer (individually or, if Designer is acting on behalf of a company, Designer's company) agrees to use any particular TI Resource solely for this purpose and subject to the terms of this Notice.

TI's provision of TI Resources does not expand or otherwise alter TI's applicable published warranties or warranty disclaimers for TI products, and no additional obligations or liabilities arise from TI providing such TI Resources. TI reserves the right to make corrections, enhancements, improvements and other changes to its TI Resources. TI has not conducted any testing other than that specifically described in the published documentation for a particular TI Resource.

Designer is authorized to use, copy and modify any individual TI Resource only in connection with the development of applications that include the TI product(s) identified in such TI Resource. NO OTHER LICENSE, EXPRESS OR IMPLIED, BY ESTOPPEL OR OTHERWISE TO ANY OTHER TI INTELLECTUAL PROPERTY RIGHT, AND NO LICENSE TO ANY TECHNOLOGY OR INTELLECTUAL PROPERTY RIGHT OF TI OR ANY THIRD PARTY IS GRANTED HEREIN, including but not limited to any patent right, copyright, mask work right, or other intellectual property right relating to any combination, machine, or process in which TI products or services are used. Information regarding or referencing third-party products or services does not constitute a license to use such products or services, or a warranty or endorsement thereof. Use of TI Resources may require a license from a third party under the patents or other intellectual property of the third party, or a license from TI under the patents or other intellectual property of TI.

TI RESOURCES ARE PROVIDED "AS IS" AND WITH ALL FAULTS. TI DISCLAIMS ALL OTHER WARRANTIES OR REPRESENTATIONS, EXPRESS OR IMPLIED, REGARDING RESOURCES OR USE THEREOF, INCLUDING BUT NOT LIMITED TO ACCURACY OR COMPLETENESS, TITLE, ANY EPIDEMIC FAILURE WARRANTY AND ANY IMPLIED WARRANTIES OF MERCHANTABILITY, FITNESS FOR A PARTICULAR PURPOSE, AND NON-INFRINGEMENT OF ANY THIRD PARTY INTELLECTUAL PROPERTY RIGHTS. TI SHALL NOT BE LIABLE FOR AND SHALL NOT DEFEND OR INDEMNIFY DESIGNER AGAINST ANY CLAIM, INCLUDING BUT NOT LIMITED TO ANY INFRINGEMENT CLAIM THAT RELATES TO OR IS BASED ON ANY COMBINATION OF PRODUCTS EVEN IF DESCRIBED IN TI RESOURCES OR OTHERWISE. IN NO EVENT SHALL TI BE LIABLE FOR ANY ACTUAL, DIRECT, SPECIAL, COLLATERAL, INDIRECT, PUNITIVE, INCIDENTAL, CONSEQUENTIAL OR EXEMPLARY DAMAGES IN CONNECTION WITH OR ARISING OUT OF TI RESOURCES OR USE THEREOF, AND REGARDLESS OF WHETHER TI HAS BEEN ADVISED OF THE POSSIBILITY OF SUCH DAMAGES.

Unless TI has explicitly designated an individual product as meeting the requirements of a particular industry standard (e.g., ISO/TS 16949 and ISO 26262), TI is not responsible for any failure to meet such industry standard requirements.

Where TI specifically promotes products as facilitating functional safety or as compliant with industry functional safety standards, such products are intended to help enable customers to design and create their own applications that meet applicable functional safety standards and requirements. Using products in an application does not by itself establish any safety features in the application. Designers must ensure compliance with safety-related requirements and standards applicable to their applications. Designer may not use any TI products in life-critical medical equipment unless authorized officers of the parties have executed a special contract specifically governing such use. Life-critical medical equipment is medical equipment where failure of such equipment would cause serious bodily injury or death (e.g., life support, pacemakers, defibrillators, heart pumps, neurostimulators, and implantables). Such equipment includes, without limitation, all medical devices identified by the U.S. Food and Drug Administration as Class III devices and equivalent classifications outside the U.S.

TI may expressly designate certain products as completing a particular qualification (e.g., Q100, Military Grade, or Enhanced Product). Designers agree that it has the necessary expertise to select the product with the appropriate qualification designation for their applications and that proper product selection is at Designers' own risk. Designers are solely responsible for compliance with all legal and regulatory requirements in connection with such selection.

Designer will fully indemnify TI and its representatives against any damages, costs, losses, and/or liabilities arising out of Designer's non-compliance with the terms and provisions of this Notice.